rocketteer

1963

R. C. PUGH LIBRARY
NORTHWEST M[illegible] [illegible]OR COLLEGE
SENATO[illegible] 38668

Digitized by the Internet Archive
in 2012 with funding from
LYRASIS Members and Sloan Foundation

http://archive.org/details/rocketeer1963unse

To Reach Out

We Present

the

ROCKETEER '63

JUNIOR COLLEGE

After 35 Years

These thirty-five years have reflected tremendous progress in all phases of campus life here at Northwest Mississippi Junior College. This year is the Jade Anniversary for a college that came into being by a 1927 Mississippi Legislative Act to prepare a better educated Youth. We now see the name of NWJC being brought to state-wide attention through its educational progress, its expansion of physical plant, its inter-collegiate sports activities, and its questing student body. The combination of expended energy and effort toward advancement creates the goal by which we the staff of the 1963 ROCKETEER, wish to portray – the spirit of NORTHWEST.

Contents

- Dedication
- Administration
- Classes
- Organizations
- Features
- Special Events
- Activities
- Athletics
- The Year

There comes a time in the life of every individual when it becomes necessary for him to sever his relationships with people or organizations of which he has been a vital part.

As a student of Northwest, many of you will soon be leaving your Alma Mater to go into new fields of activity or endeavors. In the future years, your Rocketeer will serve you in good stead in bringing back some of the cherished memories of student days.

The annual staff and faculty advisors have worked tirelessly to bring you a composit picture of the student life of 1962 and 1963. The outstanding services that they have contributed toward the recording of events is to be appreciated by all. The high tone and the dignified approach of the staff toward the relation of their problem has been an inspiration to everyone.

I am truly proud of the annual staff, its sponsors, and the student body, and I am sure that this edition of our year book will be the best.

Sincerely yours,

R. D. McLendon
President

In Dedication

To Mrs. G. E. Gully, Librarian of Northwest Mississippi Junior College, we, the ROCKETEER Staff, respectfully dedicate this 1963 volume of the ROCKETEER.

We are particularly indebted to Mrs. Gully for her helpfulness, her support, and her friendship. She has won the respect and admiration of the students and members of the administration by the application of individual interest in all students. She guides rather than drives them to the source of serious thought and study.

It is with sincere appreciation that we dedicate the 1963 ROCKETEER to Mrs. Gully.

Board of Trustees

Don Bartlett, President
C. B. Walker, Secretary
Homer B. Appleton
Max Billingsly
W. L. Brewer
C. H. Caffey
Mrs. J. L. Campbell
L. V. Craig
Charles Crawford
Mrs. Van East
Wilson Edmondson
Otho Givens, Sr.
C. C. Holloman
Mrs. T. P. Howard
Simpson Hurdle
Wade Kellum
Mrs. Lawanda Moorehead
Robert Redding
John Rich
R. E. Rutherford
Dr. Robert P. Sayle
J. T. Shultz
V. H. Spier
Mrss. W. S. Taylor
W. L. Wallace
T. G. Wells
Mrs. I. H. Whiteside
Ben G. Wynne

The Board of Trustees works closely with our President and the Administration. They are interested in an ever-growing, progressive Northwest Mississippi Junior College. We, the ROCKETEER STAFF feel that it is very appropriate to use their picture to introduce our

Administration

JAMES P. McCORMICK
Academic Dean-Asst. Administrator

HOWARD CARPENTER
Director of Guidance

ALVIN G. WELCH
Business Manager

SUE COOK BURKS
Registrar

W. C. OAKLEY
Dean of Men

MISS ARGATHA HAMILTON
Dean of Women

MRS. BEATRICE HUNT
Asst. Dean of Women

MRS. JEWEL MATTHEWS
Asst. Dean of Women

MARY MITCHELL
Bookkeeper

FAYE NEAL
Sec. to Academic Dean

SYLVIA SMITH
Secretary

BECKY CUPP
Secretary

ESTELL H. BOBO
Supervisor of
Housekeeping

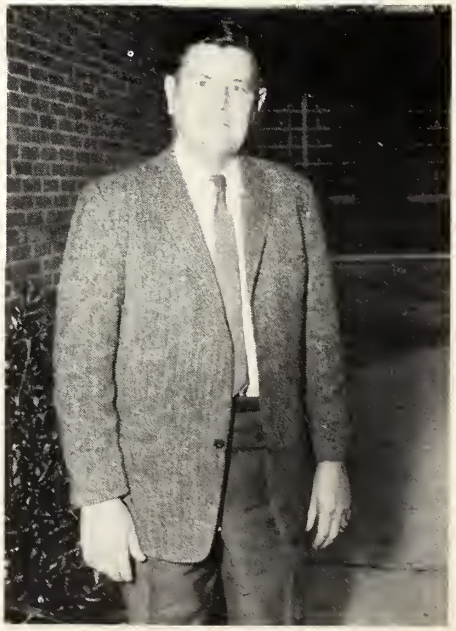

EARL CARTER
Buildings and Grounds

NELL WOLLARD
Student Center Manager

MYRTLE CRUMBY
Assistant Student
Center Manager

RUTH COLE
Dietician

SHIRLEY CARTER
Assistant Dietician

BILL HARBOUR
Baptist Student Director

JAMES McBROOM
Public Relations

Liberal Arts

ELIZABETH CRISLER CHASE
English
B. A., Newcomb College
M. A., University of Mississippi

In Freshman English various types of literature and methods of research are studied.

PAULINE HOLLADAY
English
B.A.E. and M.A., University of Mississippi

LILA NABORS TATUM
English
B.S., Delta State College;
Graduate Study, University of Mssissippi

CHARLOTTE COKER WORLEY
English
B.A., Delta State College
M.A., University of Mississippi

The Library provides an ample collection of books for the needs of the students.

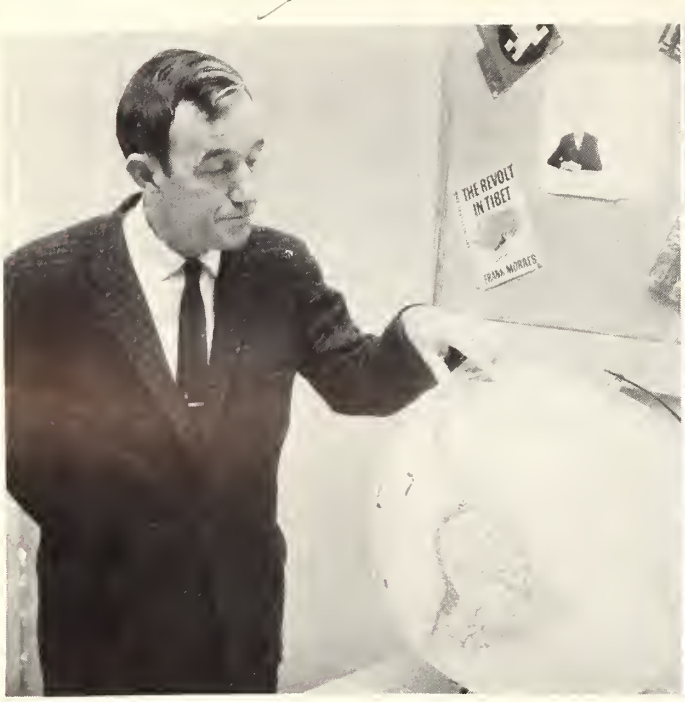

HOWARD CARPENTER
Social Science
B.S., Delta State College
M.A., George Peabody College

LULA MAE FOWLER
History
B.A., Grenada College
M.A., University of Mississippi
Advanced Study, Columbia University

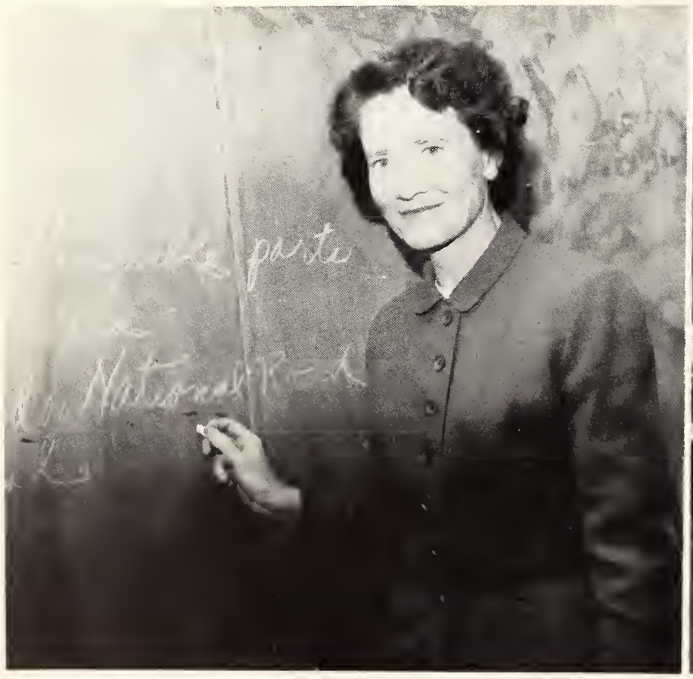

EMMIE ELLEN WADE
History
B.S., M.A.. University of Miss.
Advanced Study, Tulane University

History courses give a broad view of events from the ancient times to the present time.

REVEREND LEO BAILEY
Bible
B.A., Millsaps College
B.D., Chandler's School of Theology,
Emery University

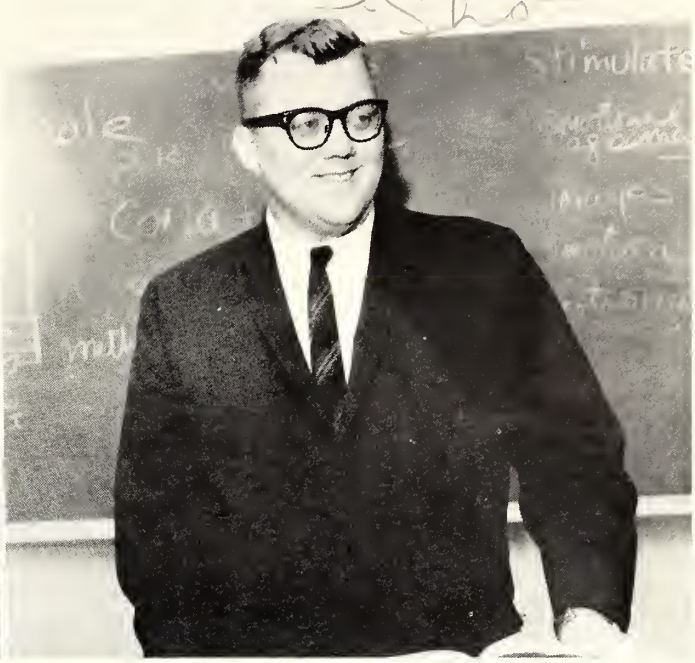

DAVID MAYS
Speech and Theater
M. A. Tulane University
Advanced Study, Tulane University

MILDRED MEACHAM
Journalism
B.A., University of Mississippi

Students have an opportunity to learn the theories of acting and character projection.

Science

QUINCY ALBERT LONG
Biology
B.S., M.S. University of Southern Mississippi

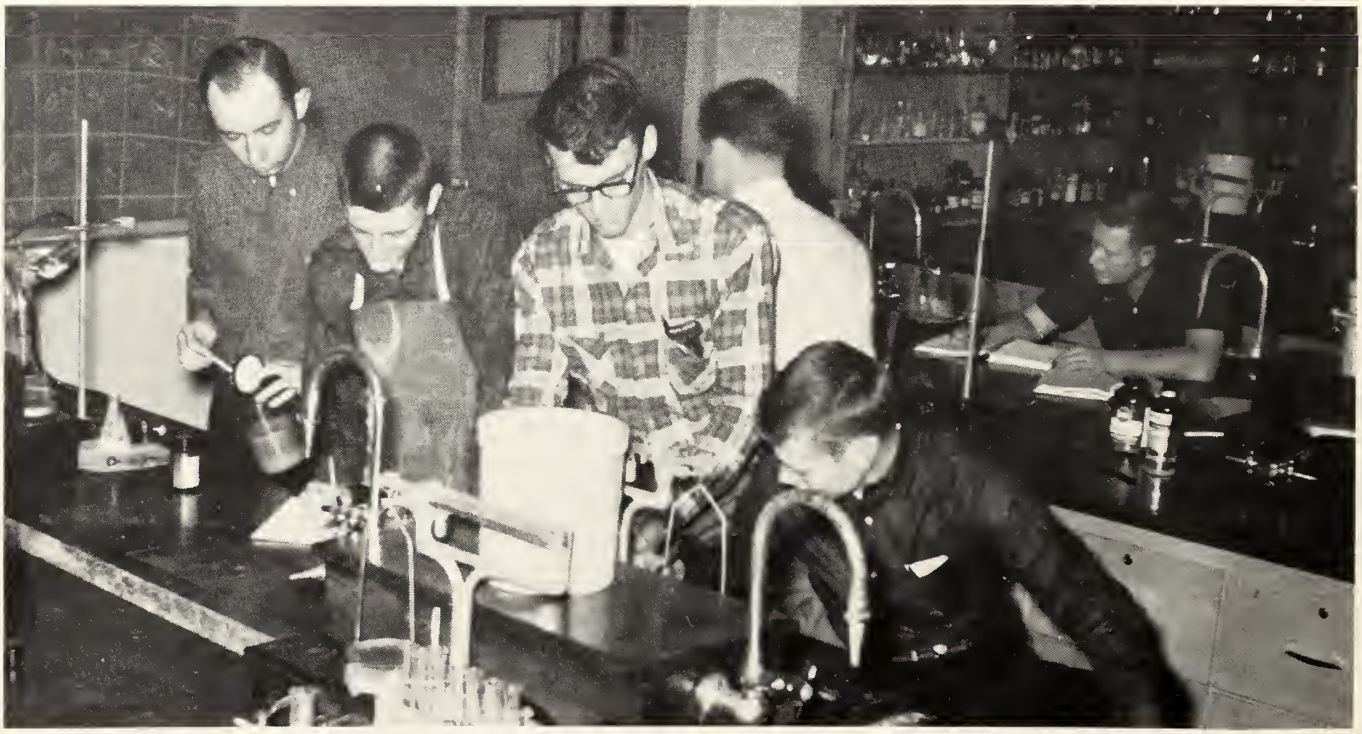

Organic chemistry laboratory acquaints students with important manipulations and procedures and the preparation and study of organic compounds.

BILLY GENE TATUM
Chemistry
B.S., Delta State College
M.S., University of Mississippi
Advanced Study University of Mississippi

EVERETTE L. WOOLFOLK
Science
B.S., Mississippi State University
Graduate Study, Mississippi State University

JAMES R. BELL
Mathematics
University of Mississippi

The study of frog muscles composes an important part of zoology laboratory.

Engineering

ZULA GLENN
Mathematics
B.S., University of Southern Mississippi
M.A., University of Mississippi

ANITA JEAN STRATTON
Physics and Mathematics
B.S., University of Southern Mississippi
M.A., University of Mississippi

The new Science Building and its facilities give the student an opportunity to further his knowledge through experimentation.

HUBERT DAVID BLACKWELL
Economics
B.S., Delta State College
M.B.A., Mississippi State University

For the first time, students have had the opportunity of taking an IBM course as either a part of Office Appliances or as a separate night course.

JAMES P. McCORMICK
Accounting
B.S., Bowling Green College of Commerce;
M.B.E., University of Mississippi

JACK BUTTS
Business Education
B.S., Delta State College;
M.B.E., Mississippi State University

WILLIAM DURWOOD DENLEY
Business and Automotive Technology
B.B.A., M.B.A., University of Mississippi

In Economics students learn of the never ending efforts of man to secure and use the goods and services he desires.

JAMES B. PETREA
Business
B.S., B.M.E., University of Mississippi
Advanced Study, University of Mississippi

KATHLEEN WOOTEN WAIT
Business
B.A.E., M.B.E., University of Mississippi

JOAN REID
Business
B.S.E., Delta State College

Business letters, invoices, legal forms, and stencil preparations are emphasized in this course.

Electronics

WALLACE W. BASKIN
Electronics
Graduate, Southern Bell Telephone
School of Electronics

RALPH M. CALDWELL
Electronics
B.A.E., University of Mississippi

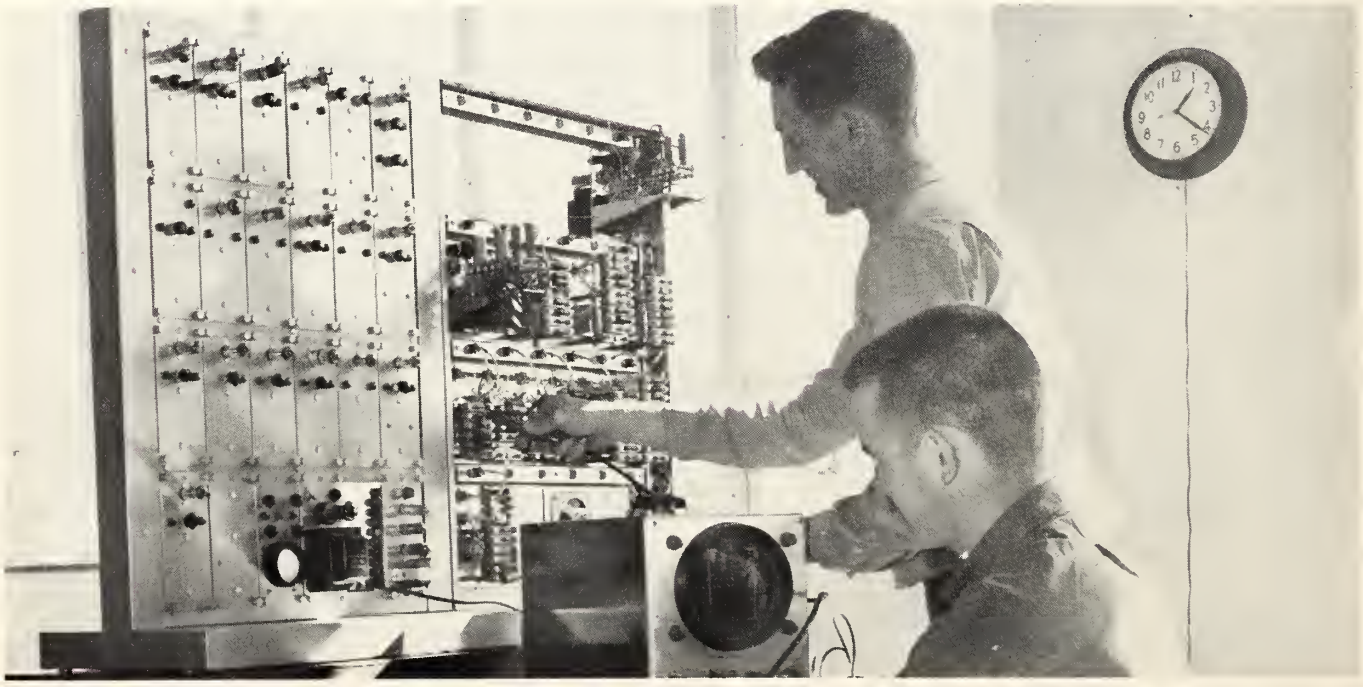

Laboratory work is an important part of the course of study in Electronics Technology.

Technology

3. **THOMAS DEAN COATS**
Technical Education
B.S., M.A., Memphis State University

WALTER EUGENE WYLIE
Technical Education
University of Mississippi

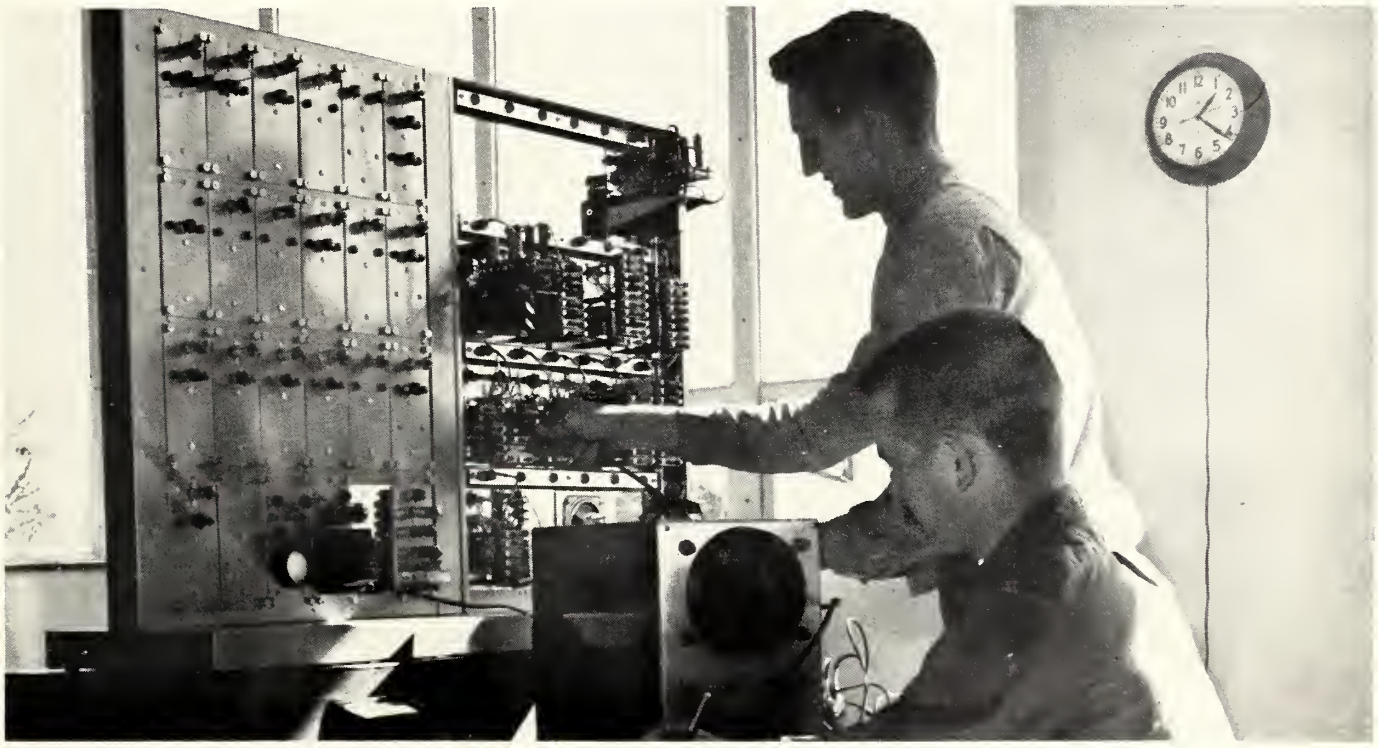

Learning to work with electrical equipment is one of the fields of technology.

Physical Education

JAMES MICHEAL VINCENT
Football Coach; Sociology
B.S., Mississippi State University
M.S., Memphis State University

HENRY WILLIS RATH
Football Coach; Health
B.S., Memphis State University

WILLIAM C. OAKLEY
Basketball Coach; Psychology
B.S., Memphis State University
M.E., University of Mississippi

ARGATHA HAMILTON
Physical Education
B.S. and M.S., University of
Southern Mississippi

We want a touchdown!

Yea, Rangers!

Togetherness, Boys?

"Swing yoah' Pardner!"

Music

ROLLAND HUGH SHAW
Music
B.S., Mississippi College
Graduate Study, University of Southern Mississippi

GLENN TRIPLETT
Band
B.M.E., University of Southern Mississippi

REBECCA RAMSEY TRIPPLETT
Music
B.M.E., University of Southern Mississippi

Home Economics

EMMA BASS RYKER
Home Economics and Art
B.A., Judson College
Graduate Study, University of Mississippi

In adition to standards of clothing construction the aim of this course is to give an appreciation of artistic and appropriate dress.

In food courses students learn to plan, prepare, and serve various types of meals.

Agriculture

A. M. BRISCOE
Agriculture
B.A., University of Mississippi
B.S., Mississippi State University

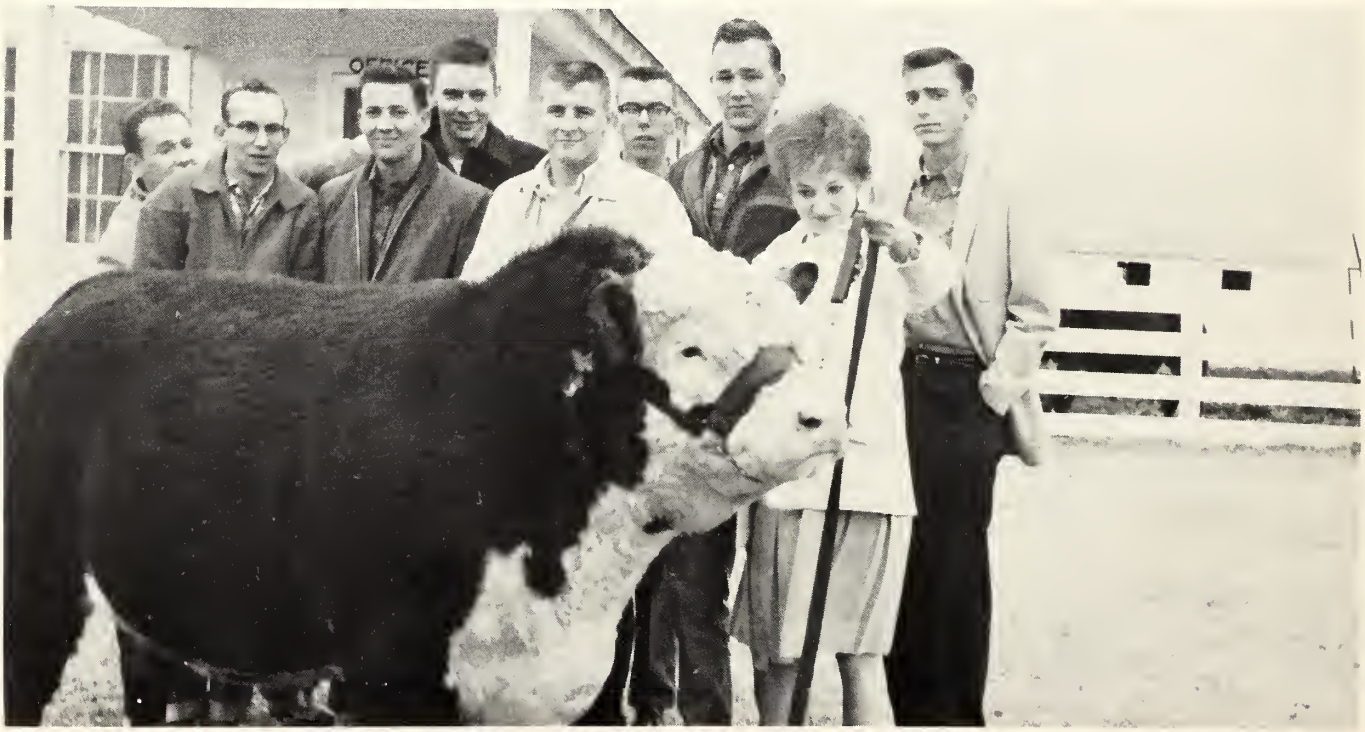

Agriculture students learn to evaluate cattle by studying fine specimen as this Polled Hereford.

LOIS CRAFTON HORTON
Degree in Cosmetology, La Vera's
Certificate in Advance Hair Styling

Cosmetology is designed to train students to become proficient in all phases of beauty culture.

Students practice hair styling on manikens as well as on patrons.

Library

MRS. JOSEPHINE GULLY
Librarian
B. A. University of Mississippi
M. S. Louisiana State University
Graduate Study, Columbia University

Library Staff : Becky Daniels, Norma Burns, Tommye Stone, Margie Davis, Randy Peeler, Gloria Franks, Mary Ann Jennings, Helon Hardin, Sarah Garner, Johnnie Lou Wagner.

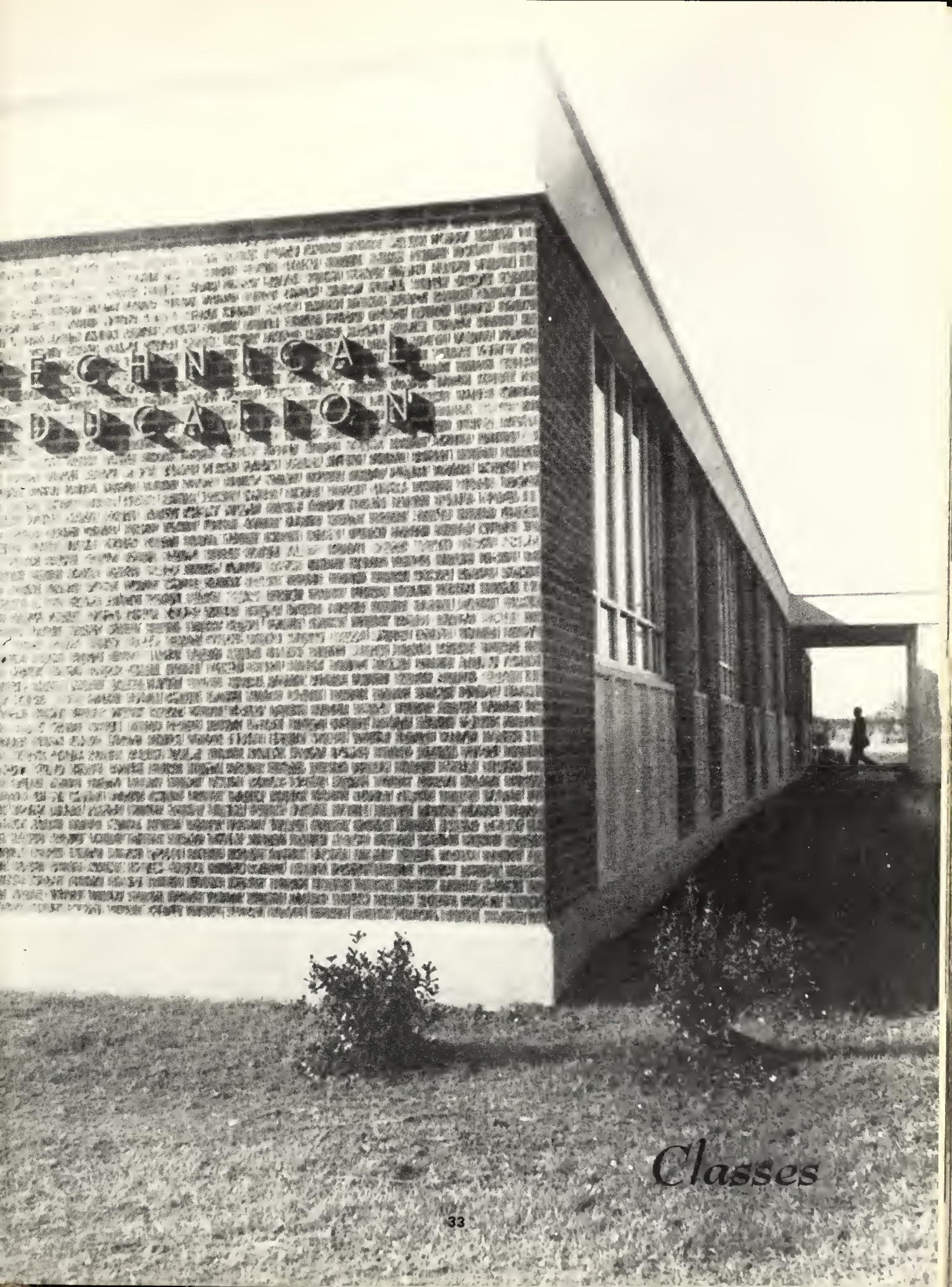

Classes

Sophomore Class Officers

PRESIDENT—James Cook
VICE-PRESIDENT—Murry Green
SECRETARY-TREASURER—Betsy Milward
REPORTER—Betty Miller
REPRESENTATIVE TO STUDENT COUNCIL—Jimmy Miles

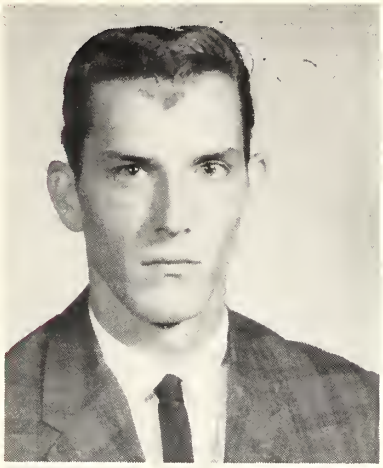

ANDY ALGEE — Byhalia, Miss.
Business

RAY ALGEE — Independence, Miss.
Accounting

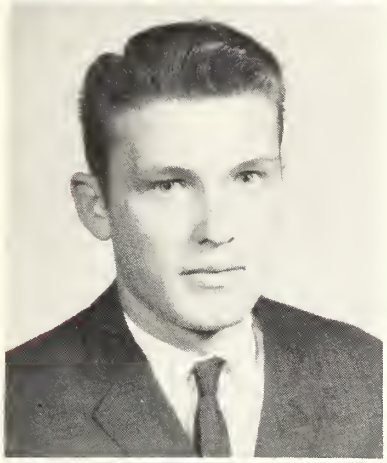

AVIS ALVERSON — Ashland, Miss.
Electronics

WILLIAM BAKER — Hernando, Miss.
Industrial Arts

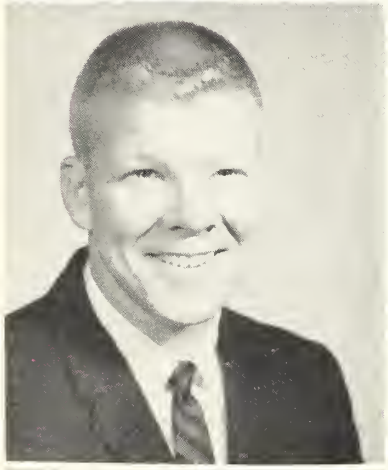

TOMMY BARFIELD — Coldwater, Miss.
Engineering

WILLIAM BECK — Pittsboro, Miss.
Business

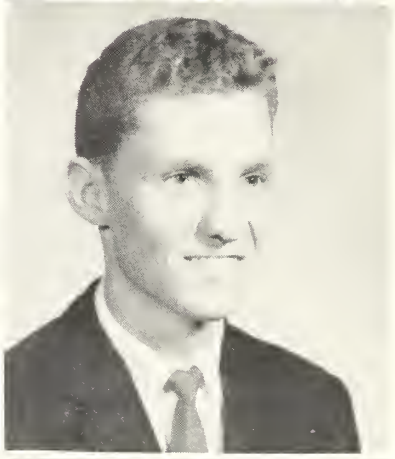

DIANNE BECKETT — Pittsboro, Miss.
Liberal Arts

CLARENCE BELL — Jackson, Miss.
Business

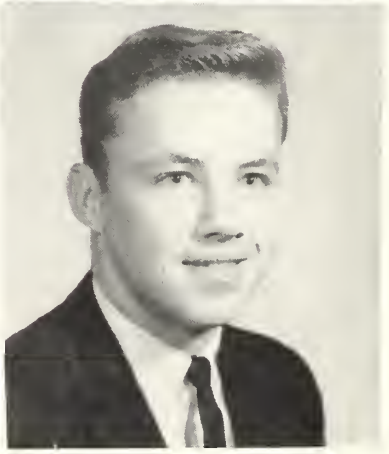

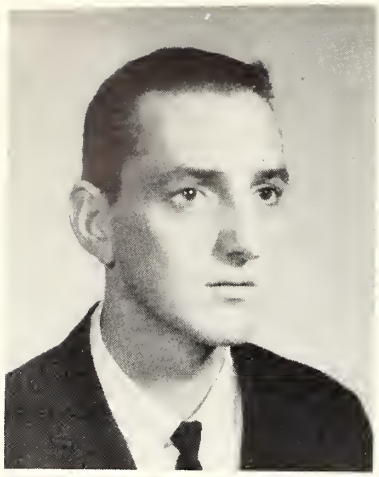

JIMMY BENNETT — Potts Camp, Miss.
Physical Education

MARY BENNETT — Ashland, Miss.
Business

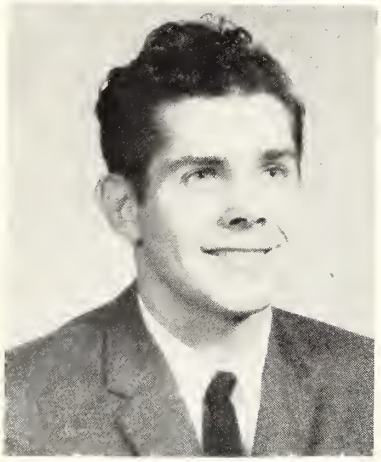

GRADY BOWERS — Memphis, Tenn.
Pre-Med.

JIMMY BRENTS — Senatobia, Miss.
Pre-Med.

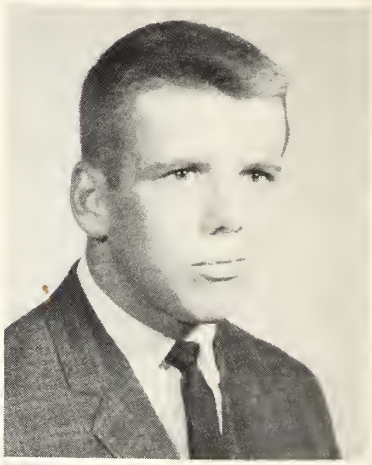

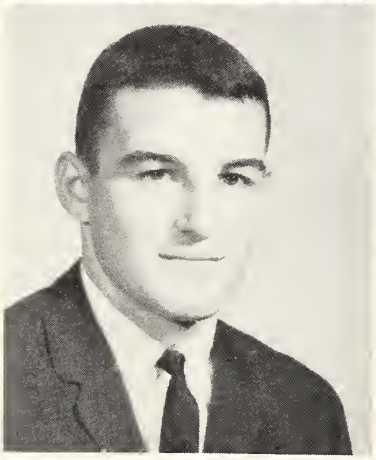

DURWOOD BREWER — Senatobia, Miss.
Business

JIM BROOM — Sledge, Miss.
Pre-Engineering

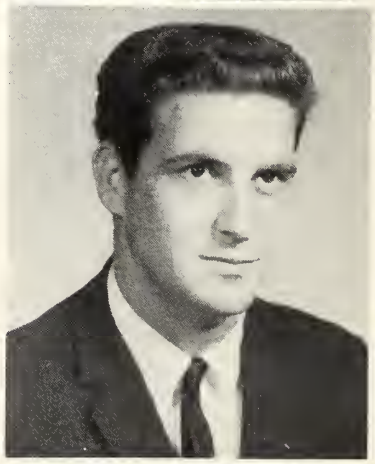

JANIS BURFORD — Coldwater, Miss.
Home Economics

NORMA BURNS — Charleston, Miss.
Chemistry

CARL BUSH — Clarksdale, Miss.
Accounting

GEORGE BUTLER — Batesville, Miss.
Pre-Med.

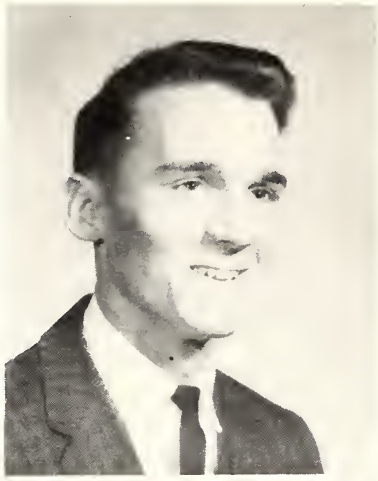

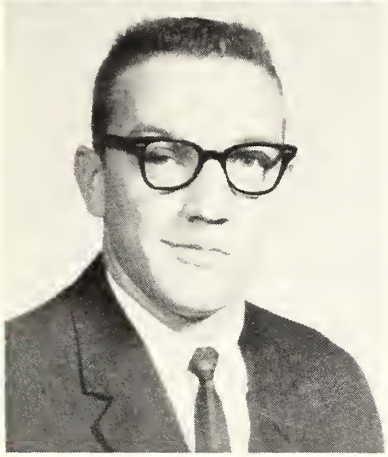

RAY CAIN — Oxford, Miss.
General Business

TRUMAN CANTRELL — Bruce, Miss.
General Science

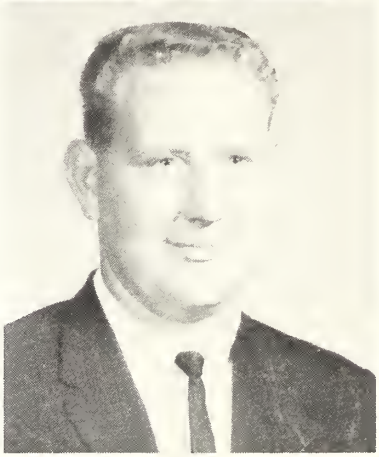

PAT CARL — Lee — Memphis, Tenn.
Business

CARY CARPENTER — Slayden, Miss.
Business

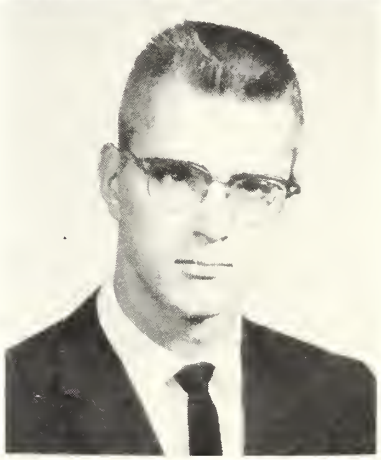

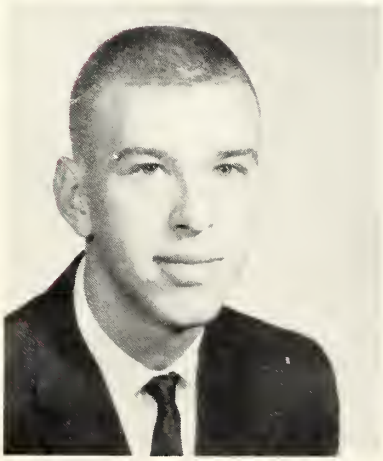

MURRAY CASEY — Oxford, Miss.
Business

CHARLES CASSEL — Saulsbury, Tenn.
Civil Technology

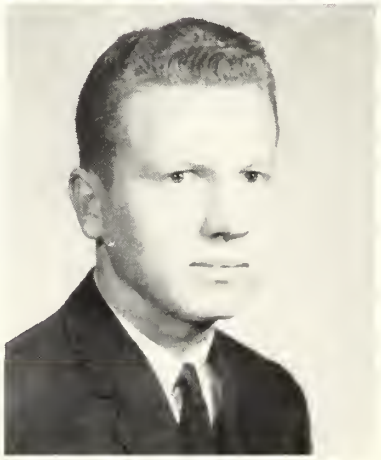

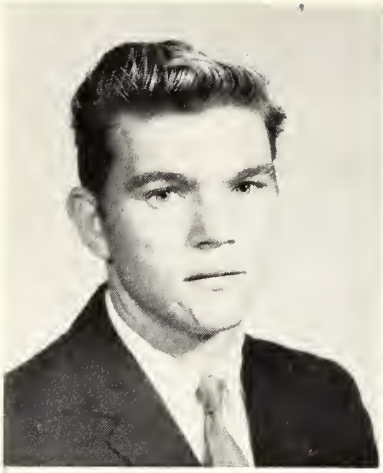

DON CLAYTON — Independence, Miss.
Physical Education

DOUG COCHRAN — Cartersville, Ga.
Social Studies

MARY ANNE COLEMAN—Memphis, Tenn.
Pre-Veter

MINOR COLEMAN — Coldwater, Miss.
Physical Education

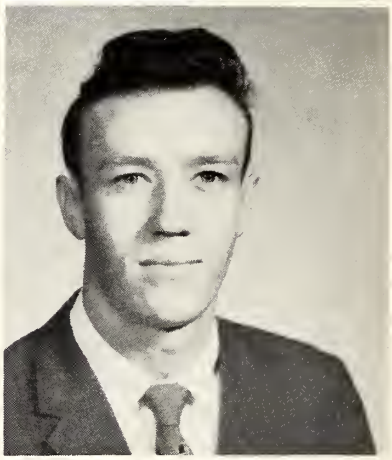

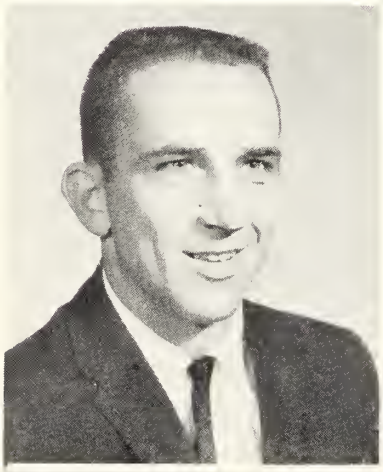

JAMES E. COOK — Oakland, Miss.
Physical Education

JIMMY LEE COOK — Oakland, Miss.
History

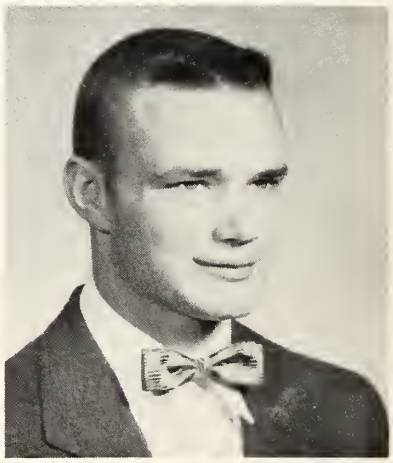

MARILYN COURTNEY — Memphis, Tenn.
Secretarial Training

BOBBY COX — Water Valley, Miss.
Business

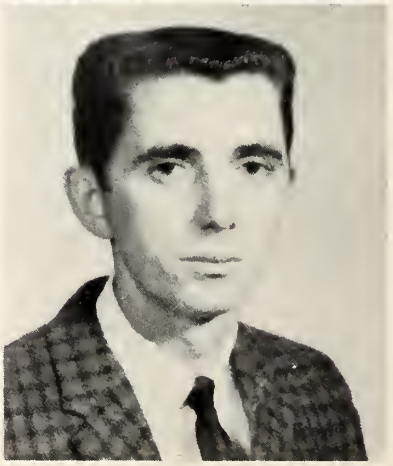

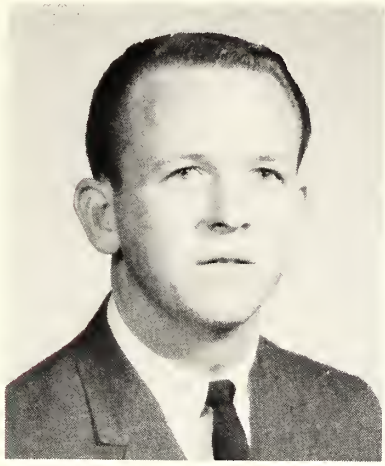

WILLIAM COX — Charleston, Miss.
Salesmanship

LARRY CROWELL — Batesville, Miss.
Education

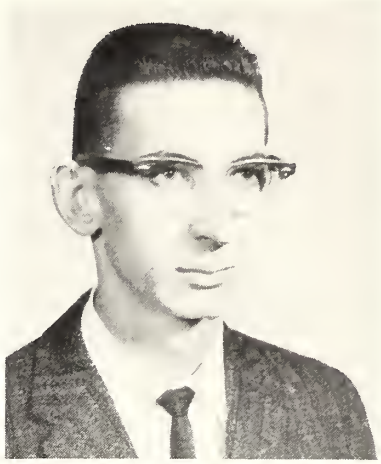

BETTY DANIELS — Forest City, Ark.
Elementary Education

ROBERT C. DARBY — Coldwater, Miss.
Mathematics

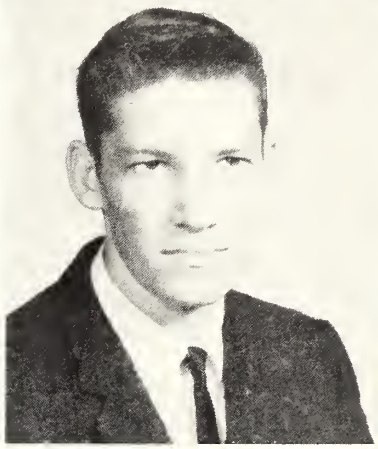

VIRGINIA DAUGHTY — Coldwater, Miss.
Business

JUNE DAVIDSON — Oakland, Miss.
Business

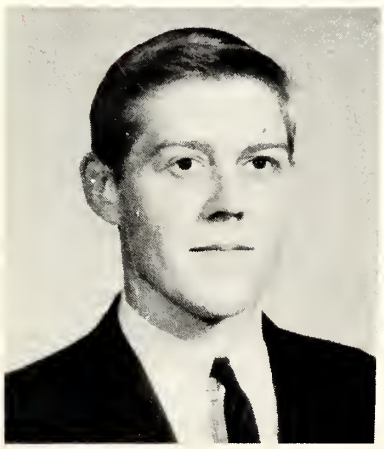

INMOND DEAN — Ripley, Miss.
Pre-Law

ROGER DEVES — Horn Lake, Miss.
English

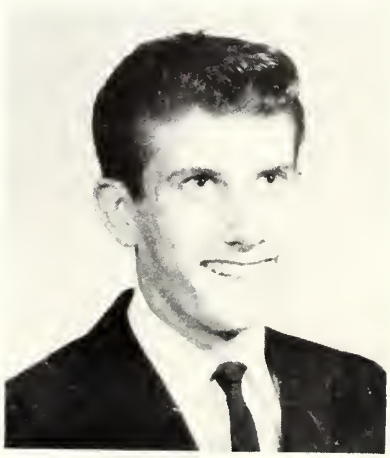

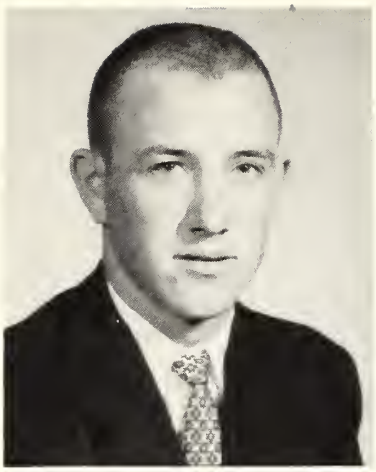

DELANE DORRIS — Toccopola, Miss.
Mathematics

MARTHA DUKE — Batesville, Miss.
Elementary Education

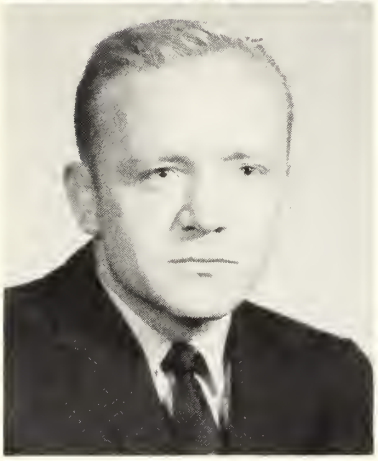

TED DUNGAN — Memphis, Tenn.
Business

LESTER DUNLAP — Olive Branch, Miss.
Electronics

BOBBY EAVANSON — Marks, Miss.
Education

MARY EDWARDS — Hernando, Miss.
Elementary Education

FLIP FELLOW — Sardis, Miss.
Electronics

EDDIE FERREL — Etta, Miss.
Business

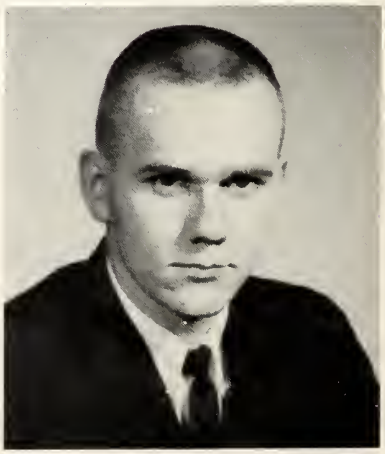

JAMES FINCH — Batesville, Miss.
Music

BILLIE WADE FITE — Sardis, Miss.
Physical Education

GLORIA FRANKS — Booneville, Miss.
Music

KENNETH FREEZE—Independence, Miss.
English

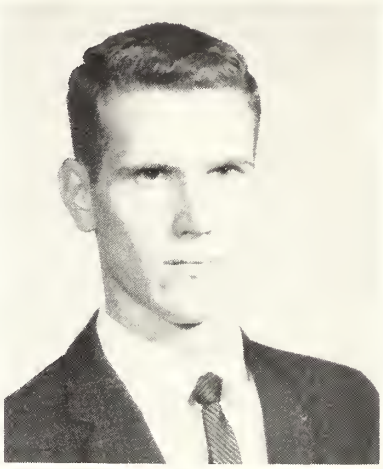

LATITIA FOWLER — Batesville, Miss.
Business

SARAH GARNER — Hernando, Miss.
Biology

RAY GARRISON — Batesville, Miss.
Liberal Arts

SHIRLEY GASTON — Tutwiler, Miss.
Pre-Med.

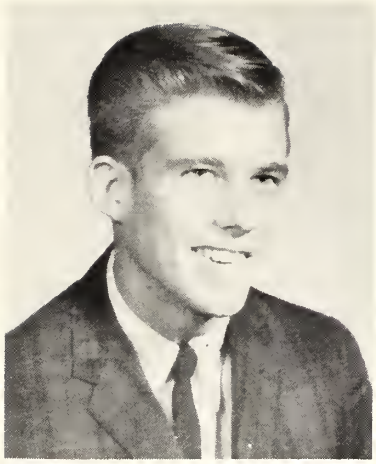

SAM GATES — Clarksdale, Miss.
Business

VERNON GODSEY — Vance, Miss.
Agriculture

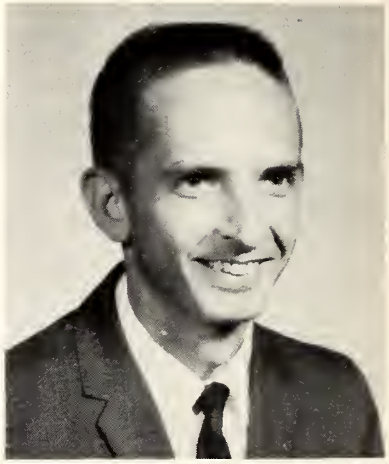

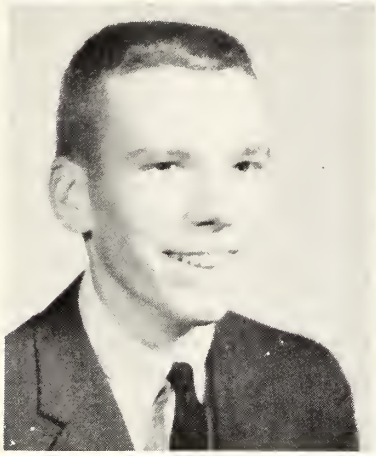

CHARLES GOOCH — Nesbit, Miss.
Liberal Arts

GALE GOODE — Potts Camp, Miss.
Auto. Electronics

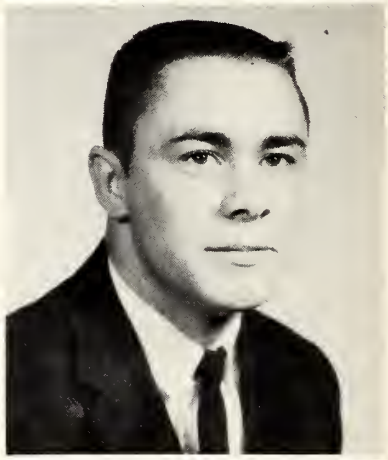

PATRICIA GRAY — Hickory Flat, Miss.
Education

SONNY GRAY — Coffeeville, Miss.
English

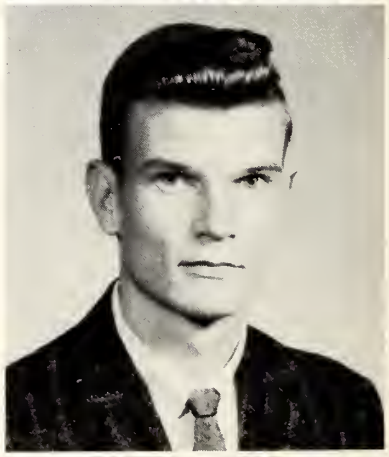

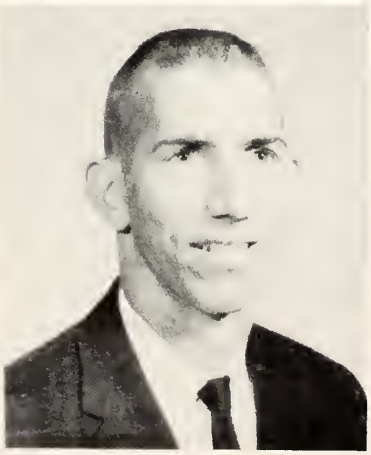

JAMIE GREEN — Water Valley, Miss.
Physical Education

MURRAY GREEN — Sardis, Miss.
Accounting

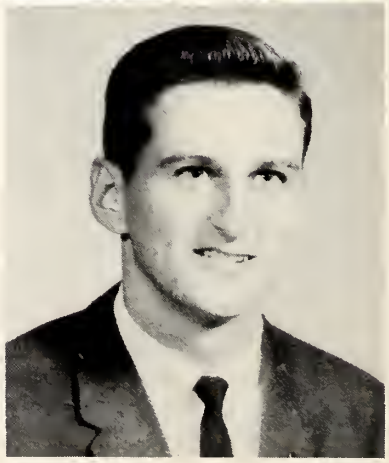

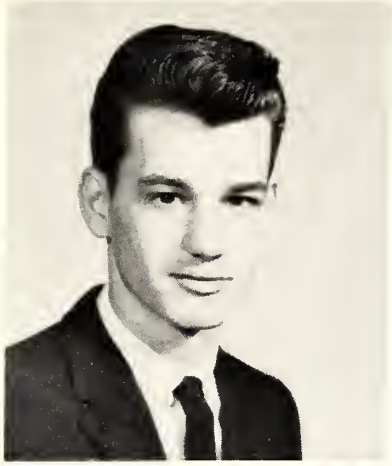

TONY HALE — Sledge, Miss.
Business

CAROLYN HALES — Sledge, Miss.
Elementary Education

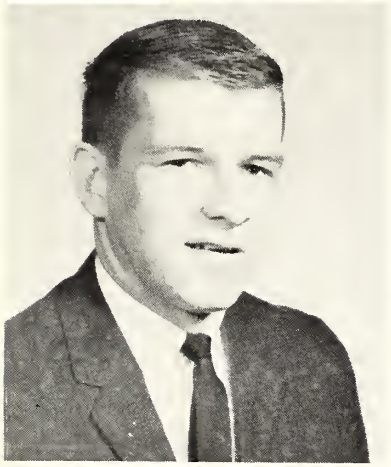

HOWARD HALL — Hernando, Miss.
Liberal Arts

CHARLIE HARRIS — Vance, Miss.
Agriculture

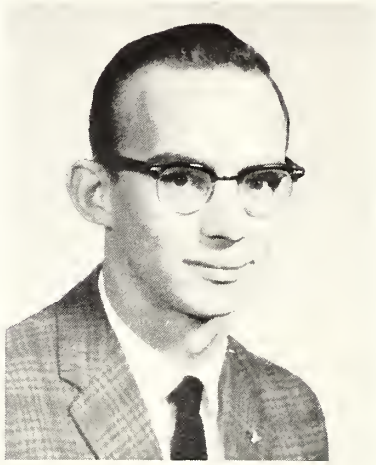

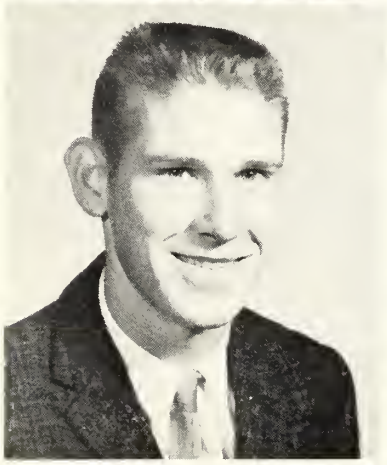

KENNY HANNA — Byhalia, Miss.
Engineering

ELAINE HAWKINS — Coldwater, Miss.
English

MAC HAYNES — Oakland, Miss.
Agriculture

WESLEY HAYNES — Marks, Miss.
Electronics

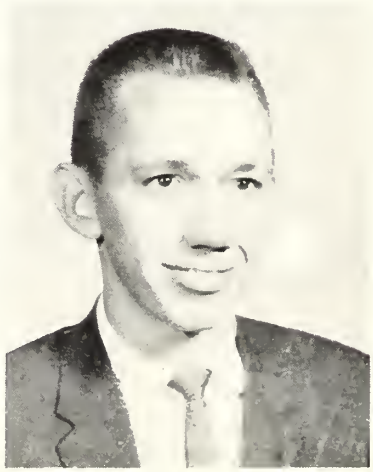

PAT HECKER — Southaven, Tenn.
Education

ED HENLEY — Senatobia, Miss.
Engineering

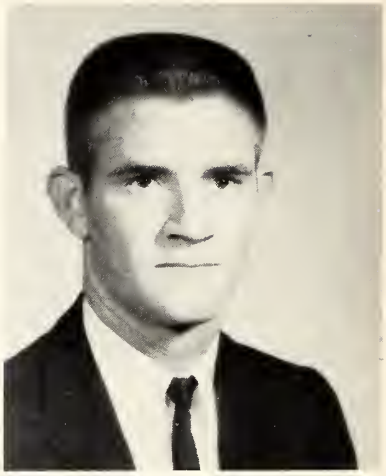

LESLIE HENRY — Coffeeville, Miss.
Secretary Training

RICHARD HENRY — Independence, Miss.
General Business

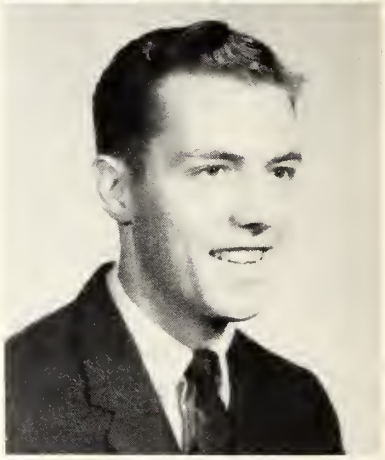

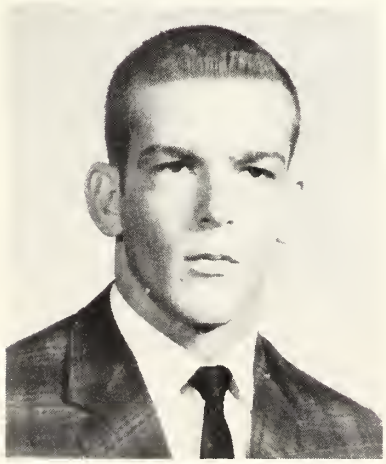

TOMMY HILL — Oakland, Miss.
Physical Education

BILL HOLLAND — Clarksdale, Miss.
Engineering

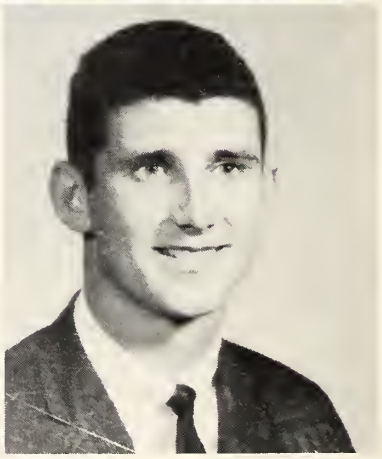

CHARLES HOLLAND — Charleston, Miss.
Education

THOMAS HOLLOWELL — Oxford, Miss.
General Business

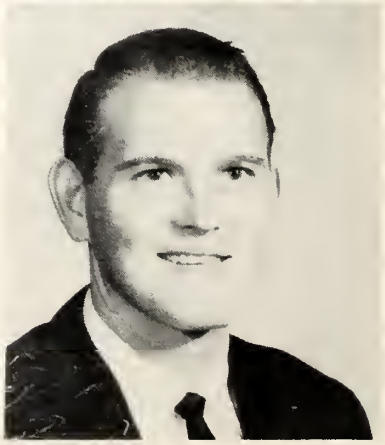

BETTY JO HOOPER — Coffeeville, Miss.
Accounting

CARL HUBER — Atlanta, Ga.
Drafting and Design

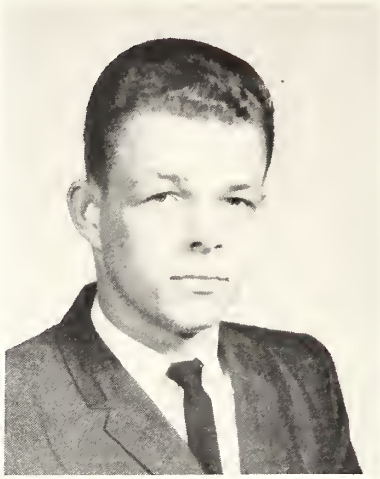

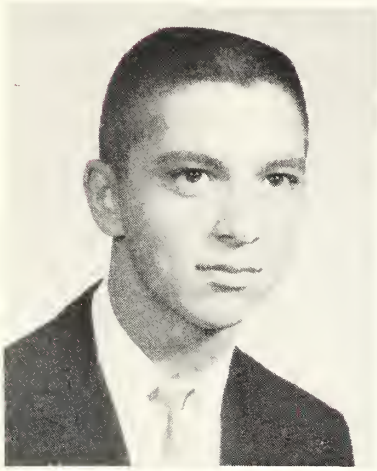

TOM HUDSPETH — Memphis, Tenn.
Business

RICHARD HUNT — Water Valley, Miss.
Psychology

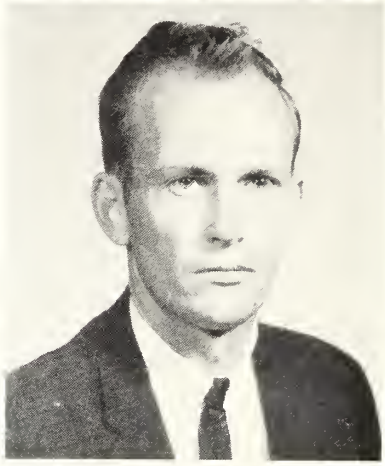

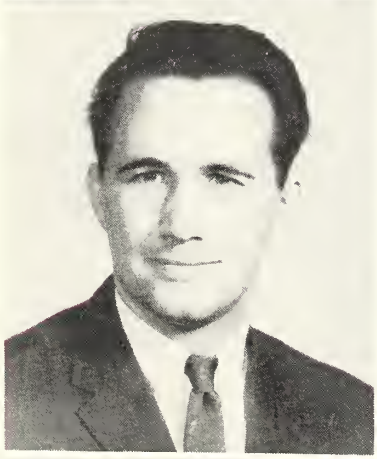

JOE JAMES — Memphis, Tenn.
Drafting and Design

RONNIE JAMISON — Independence, Miss.
Agriculture

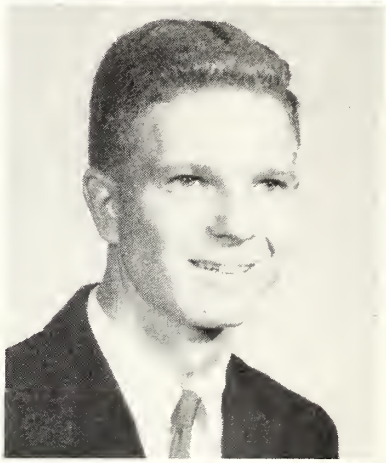

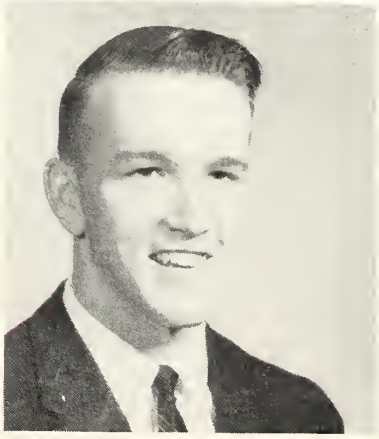

RAY JENKINS — Marks, Miss.
Journalism

ROBERT JENKINS — Sledge, Miss.
Civil Technology

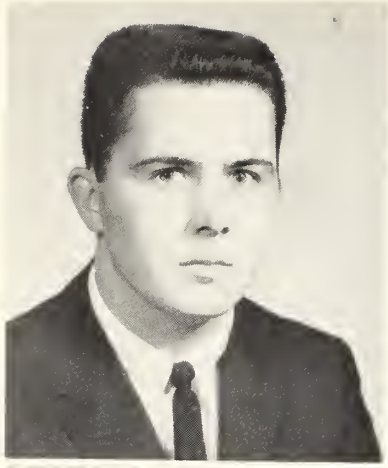

HERMAN JENKINS — Clarksdale, Miss.
Business

KELLER JENKINS — Hernando, Miss.
Education

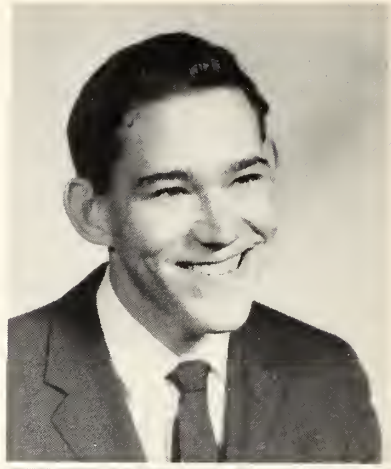

BETTY JOHNSON — Courtland, Miss.
Secretarial Training

JOE JOHNSON — Houlka, Miss.
English

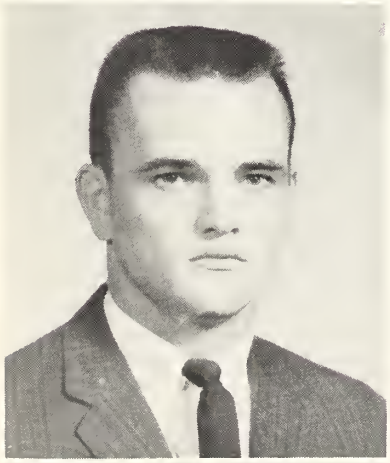

GRADY JONES — Memphis, Tenn.
Business

MARSHALL JONES — Webb, Miss.
Physiical Education

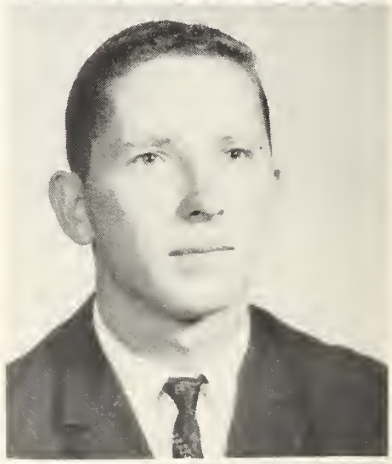

CAROLYN KEY — Batesville, Miss.
Elementary Education

TEDDY KITTLE — Cleveland, Miss.
General Business

GARY KNIGHT — Oxford, Miss.
Business

JOE KNIGHT — Horn Lake, Miss.
Music

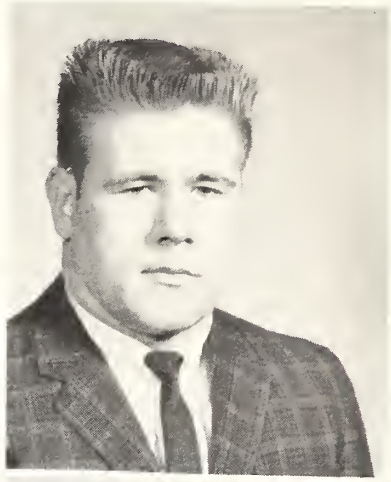

EMOGENE KYLE — Charleston, Miss.
Business

R. L. LANCE — Phillipp, Miss.
Physical Education

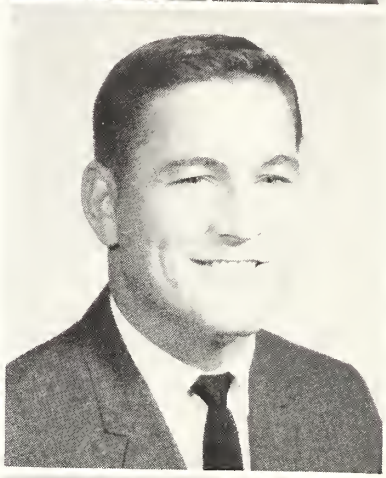

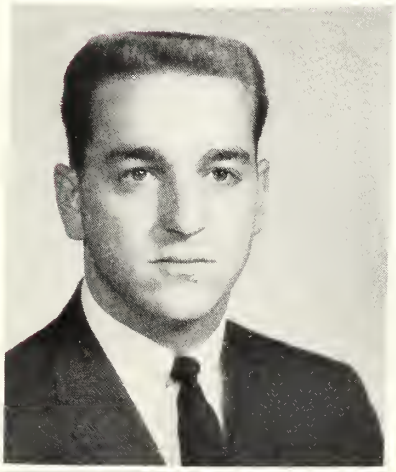

SONNY LEE — Clarksdale, Miss.
Business

RUSSEL LEGGITT — Oxford, Miss.
Civil Technology

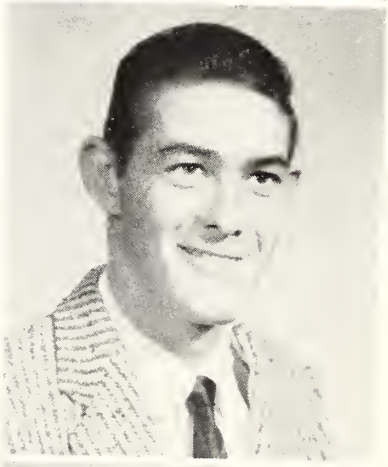

ROSE MARIE LEHMAN — Tunica, Miss.
Business

THOMAS LEHMAN — Tunica, Miss.
History

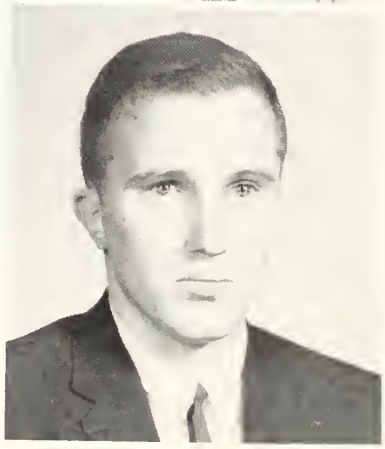

KATHIE LINN — Batesville, Miss.
Elementary Education

NICK LOONEY — Byhalia, Miss.
Liberal Arts

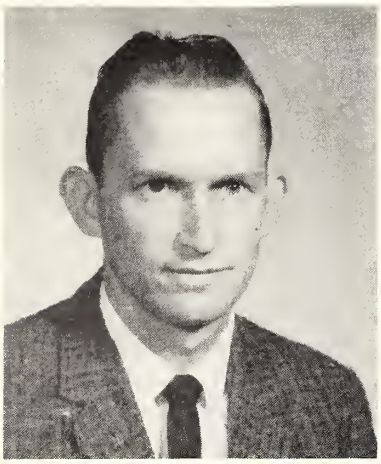

JIMMY LITTRELL — Lyon, Miss.
Business

MARCUS LUCKIE — Webb, Miss.
Civil Technology

NORMA LYONS — Nesbitt, Miss.
Liberal Arts

PATRICIA LYONS — Senatobia, Miss.
Liberal Arts

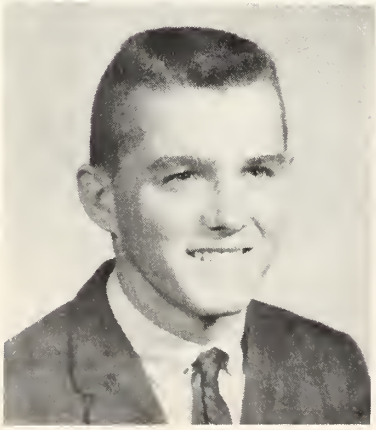

JERE MAKI — Memphis, Tenn.
Education

BETTY MANN — Batesville, Miss.
Elementary Education

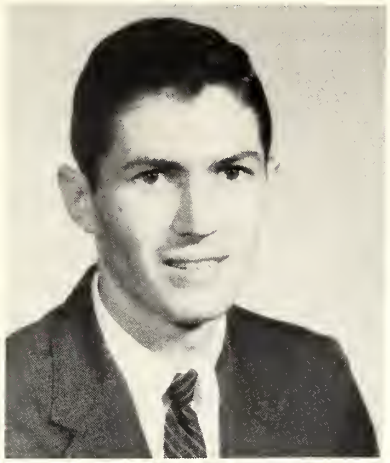

STAFFORD MARSHALL—Batesville, Miss.
Civil Technology

ANN MASSEY — Crowder, Miss.
Business Education

LINDA MASSENGILL — Ashland, Miss.
Elementary Education

BARBARA MAXWELL — Covington, Tenn.
Music

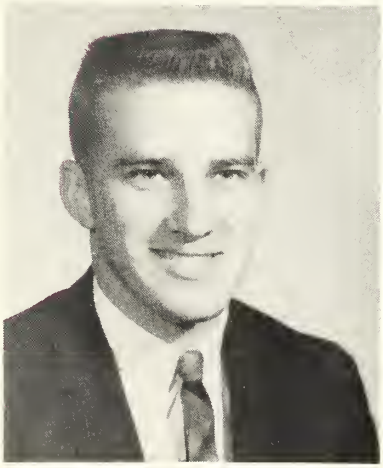

JAMES MAY — Batesville, Miss.
Pre-Pharmacy

JIM MAYFIELD — Memphis, Tenn.
Agriculture

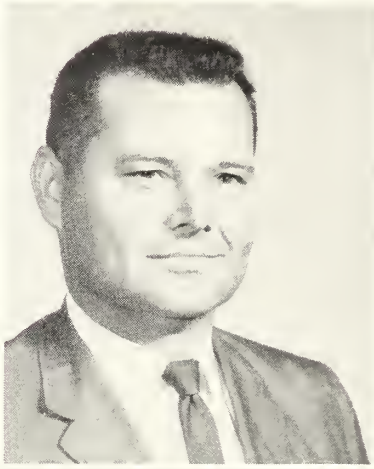

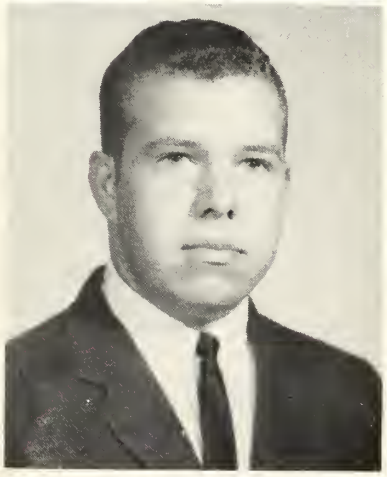

RALPH McCORMICK — Coffeville, Miss.
Pre-Engineering

BEN McCULLAR — Batesville, Miss.
Accounting

CAROL McELROY — Hernando, Miss.
Education

SHIRLEY McGILL — Ashland, Miss.
Elementary Education

JUNE McGLONE — Holcomb, Miss.
Business

WILLIAM McGLONE — Holcomb, Miss.
Engineering

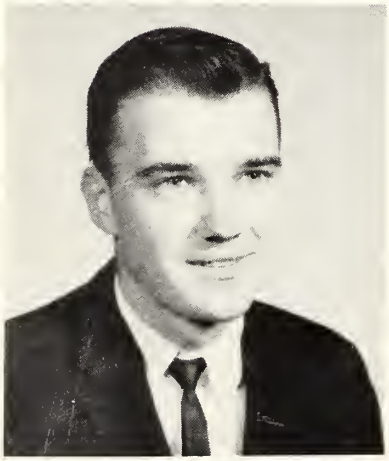

THOMAS McLENDON — Batesville, Miss.
Engineering

VIVIAN McMILLAN — Dublin, Miss.
Business Education

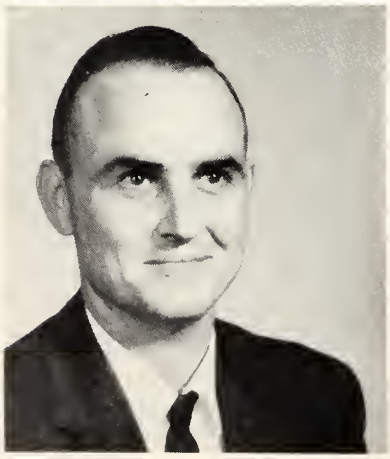

HOSEA McNEW — Crowder, Miss.
Accounting

BETTY MILLER — Water Valley, Miss.
Education

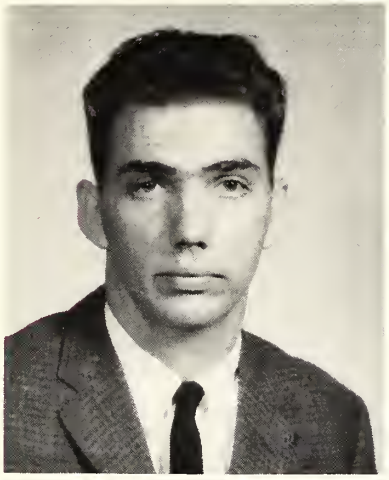

CHARLES MILLER — Horn Lake, Miss.
Business

JOHNNY MILLER — Orange, Texas
Engineering

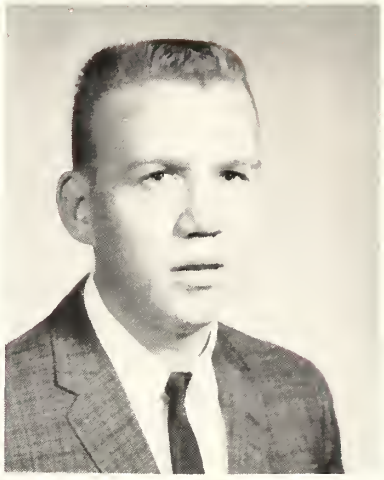

JIMMY MILES — Batesville, Miss.
Physical Education

BETSY MILWARD — Whithaven, Tenn.
Elementary Education

FRED MIMS — Phillippe, Miss.
Music

ROBERT MOORE — Charleston, Miss.
Civil Technology

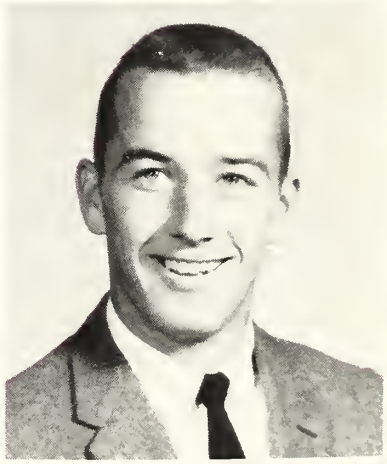

DOUGLAS MORRIS — Belen, Miss.
Business

CHUCK MORROW — Holly Springs, Miss.
Salesmanship

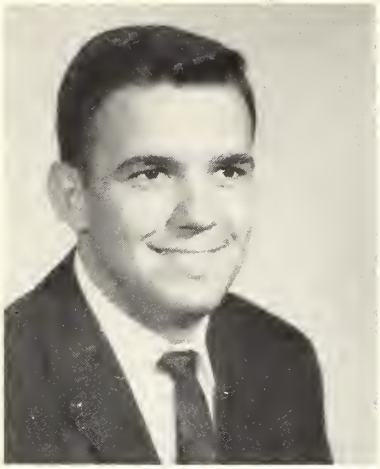

GENE MOTTA — Memphis, Tenn.
Agriculture

JUDY O'NEAL — Sledge, Miss.
Elementary Education

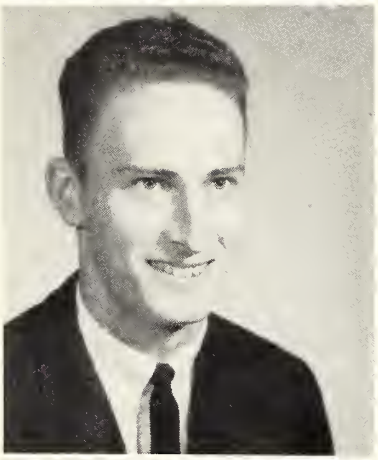

WILLIAM H. O'NEAL
Long Town, Miss.
Engineering

CHARLIE ORMAN — Hickory Flat, Miss.
Electronics

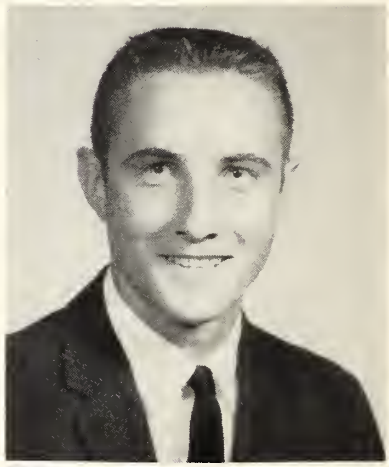

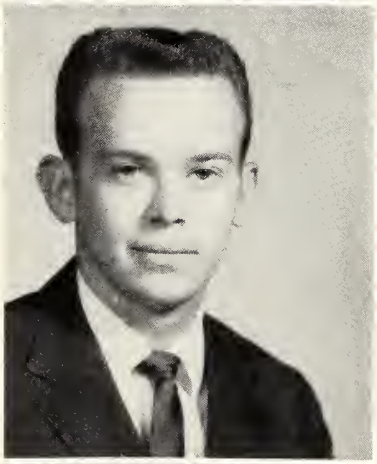

HAL PARCHMAN — Clarksdale, Miss.
Business

JAMES PARKER — Crenshaw, Miss.
Electronics

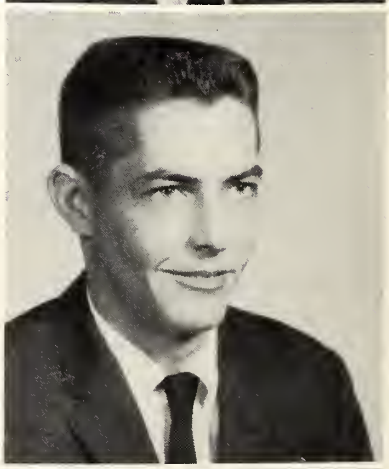

VIRGINIA PETTIT — Bruce, Miss.
Elementary Education

CAROLYN PICKLE — Hernando, Miss.
Elementary Education

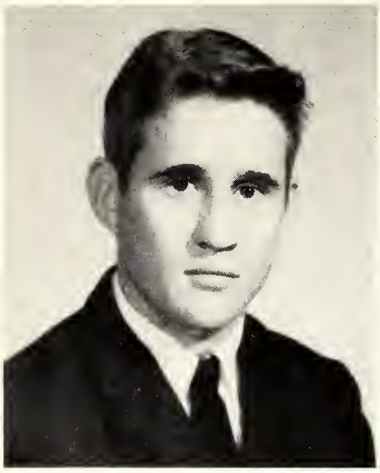

JERRY PLUNK — Bruce, Miss.
General Business

BONNIE REID — Hernando, Miss.
Liberal Arts

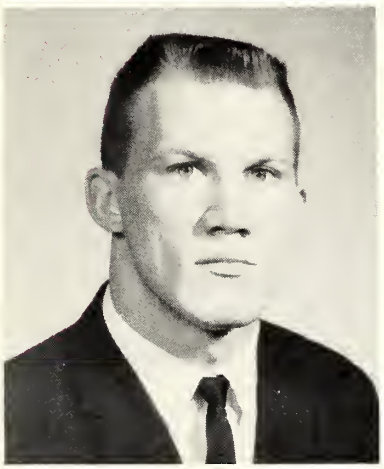

ROBERT RENEFRO — Batesville, Miss.
Education

JAMES RIGGS — Memphis, Tenn.
Education

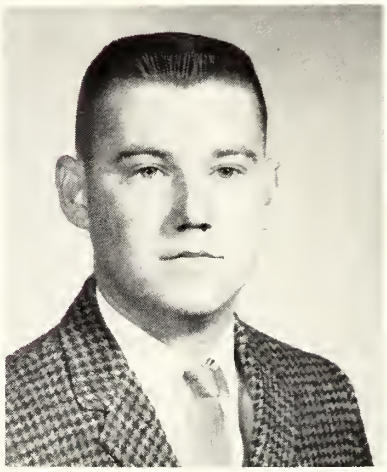

LARRY ROBBINS — Hickory Flat, Miss.
Business

JOHN WAYNE ~~ROBERTS~~ Robbins
Oxford, Miss.
Physical Education

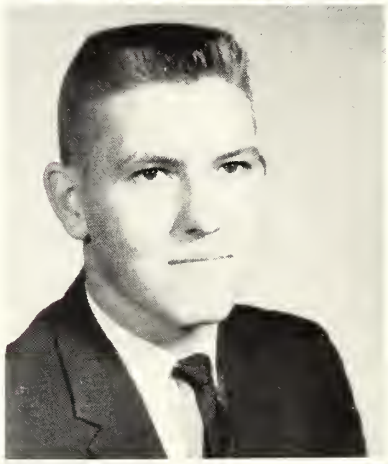

JANICE ROCHESTER — Horn Lake, Miss.
English

BILLY RODGERS — Oxford, Miss.
General Business

JIMMY RODGERS — Little Texas, Miss.
Liberal Arts

NANCY ROGERS — Ashland, Miss.
English — Journalism

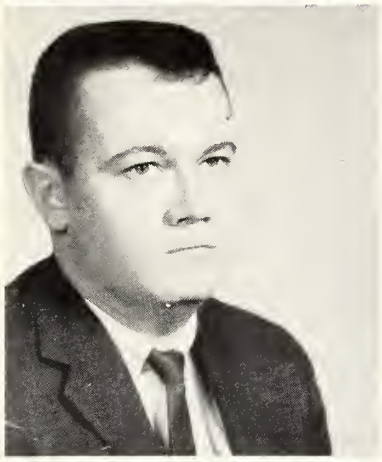

GEORGE ROAKS — Marks, Miss.
Business

JERRY ROSS — Olive Branch, Miss.
Pre-Pharmacy

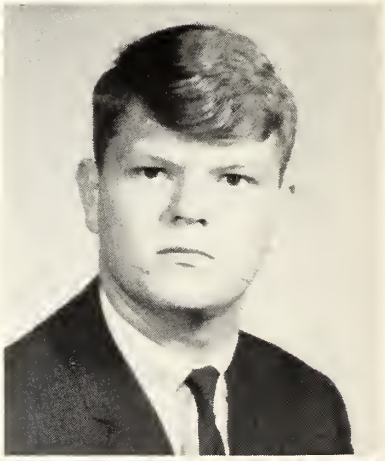

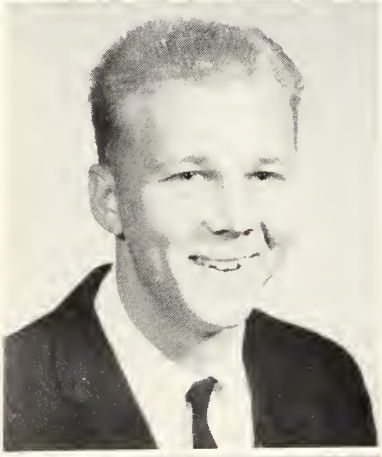

DELBERT ROWE — Memphis, Tenn.
Accounting

DOROTHY SANDERS — Senatobia, Miss.
Business

KAY SAVAGE — Memphis, Tenn.
Physical Education

THOMAS SCALLORN — Batesville, Miss.
Chemistry

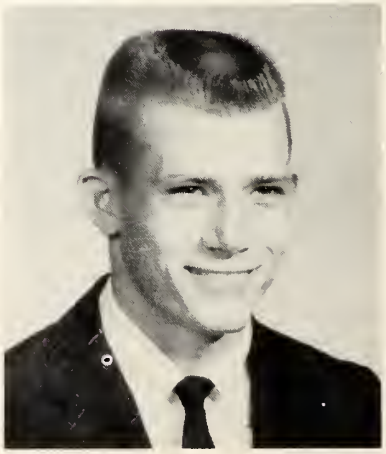

DIANNE SCOTT — Hernando, Miss.
Associative Arts

CHARLES SHARP — Water Valley, Miss.
Business

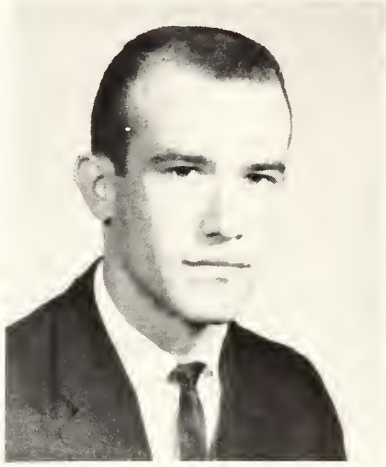

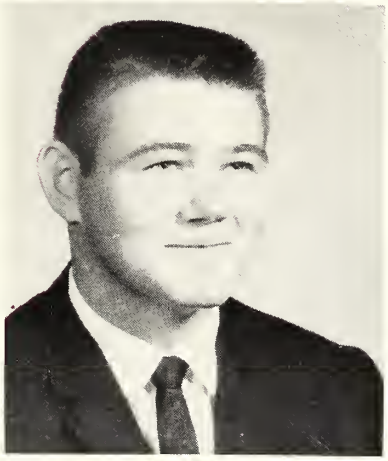

HOWARD SHIELDS — Crowder, Miss.
Liberal Arts

ANNELLA SHINAULT — Byhalia, Miss.
General Business

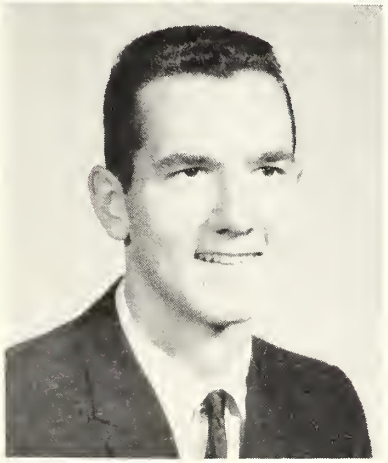

JIMMY SIDDALL — Potts Camp, Miss.
Auto-Electronics

JOHN SIMMONS — Pope, Miss.
Civil Technology

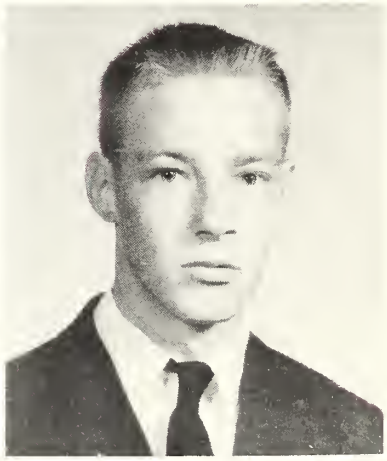

COLEMAN SIMPSON — Ashland, Miss.
Electronics

CHARLES SMITH — Pope, Miss.
Business

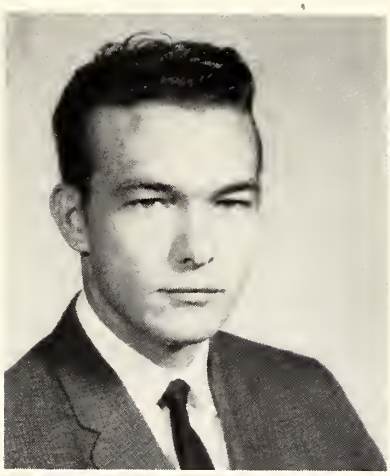

JIM SMITH — Hernando, Miss.
Music

NANCY SMITH — Holly Springs, Miss.
Business Education

ROBERT SMITH — Como, Miss.
Business

SHIRLEY SMITH — Slayden, Miss.
Business

HARLEY ANN SNEED — Oxford, Miss.
Elementary Education

CARMEN SORRELLS —
Pleasant Grove, Miss.
Science

DOLORES SOWELL — Hernando, Miss.
Elementary Education

PERRY SOWELL — Senatobia, Miss.
Liberal Arts

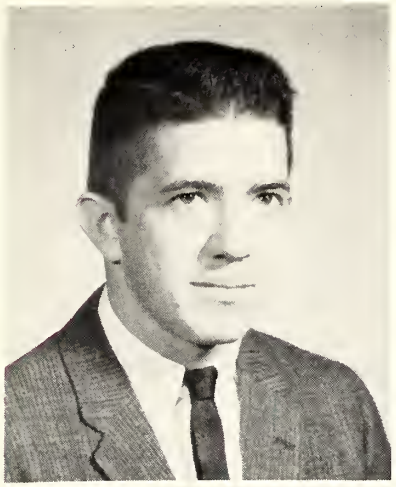

JAMES SPARKS — Belin, Miss.
Music

BETTY STEVENS — Senatobia, Miss.
Business

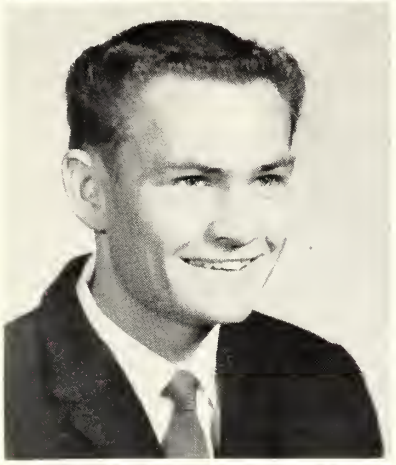

BILLY JACK STEWART — Bruce, Miss.
Business

JIMMY STEWARD — Independence, Miss.
Physical Education

TOMMYE ANNE STONE —
Potts Camp, Miss.
Business Education

CECELIA STRONG — Coldwater, Miss.
Home Economics

MARTHA STURDIVANT —
Clarksdale, Miss.
Elementary Education

GENE TAYLOR — Como, Miss.
Auto Technology

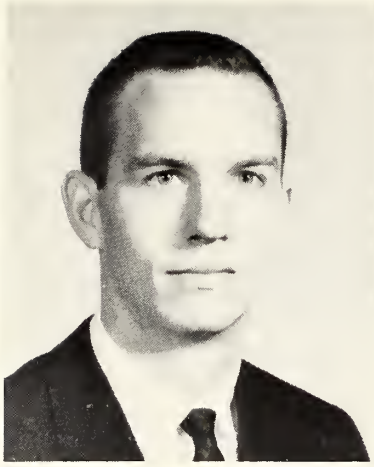

HUGH TAYLOR — Senatobia, Miss.
Civil Engineering

BEN THERRELL — Greenwood, Miss.
Music

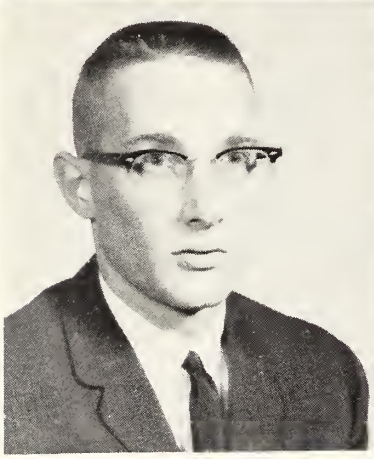

RICK THOMPSON — Memphis, Tenn.
Psychology

ROBLE TUBBERVILLE — Oakland, Miss.
Industrial Education

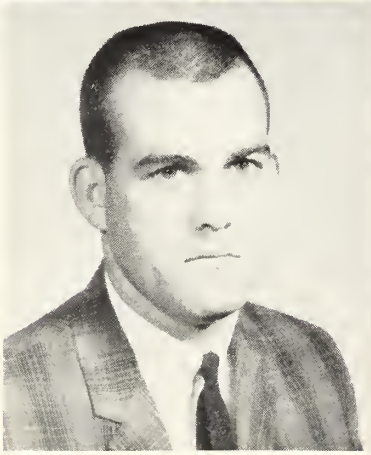

HOUSTON TUCKER — Potts Camp, Miss.
Business

PHILLIP VICK — Batesville, Miss.
Salesmanship

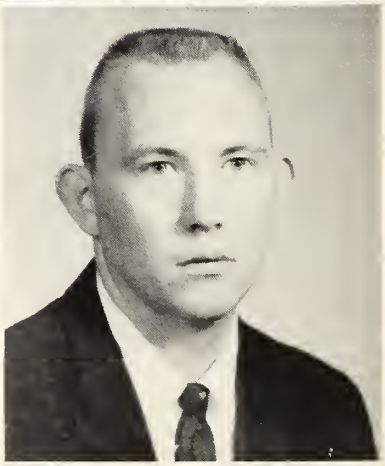

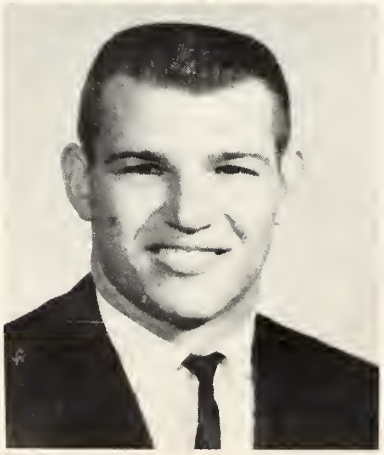

JIMMY VINSON — Oxford, Miss.
Education

TOMMY WADE — Senatobia, Miss.
Business

JOHNNIE LOU WAGNER —
Batesville, Miss.
Elementary Education

JAMES WALLER — Crowder, Miss.
Liberal Arts

JOHNNY STEVE WALTERS —
Crenshaw, Miss.
Electronics

KENNETH WEBB — Ashland, Miss.
Chemistry

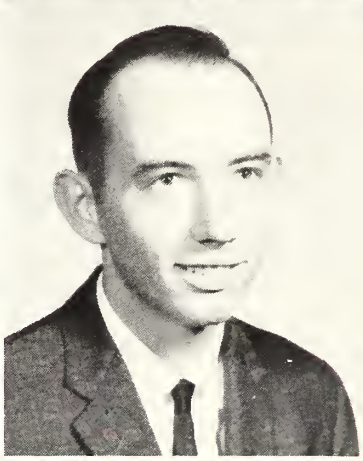

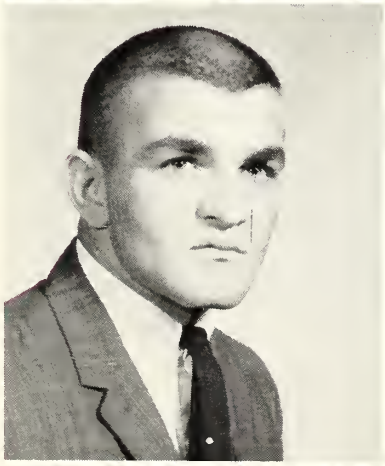

RAY WELLS — Crowder, Miss.
Business

BILL WHITE — Lake Cormorant, Miss.
Education

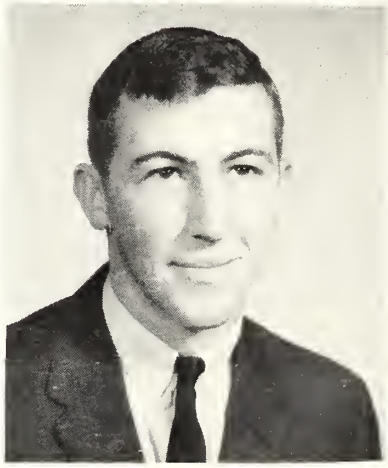

JAMIE WHITWORTH —
Calhoun City, Miss.
Music Education

LEE WILLIAMS — Olive Branch, Miss.
Medical Technology

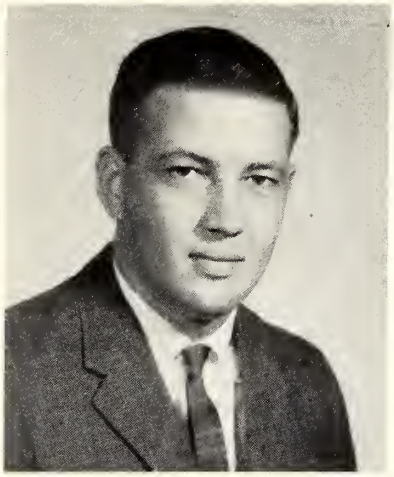

JACK WILSON — Charleston, Miss.
Agriculture

NANCY WINTER — Holly Springs, Miss.
Business Education

GLENDA WRIGHT — Charleston, Miss.
Elementary Education

DIANE YOUNG — Sardis, Miss.
Business

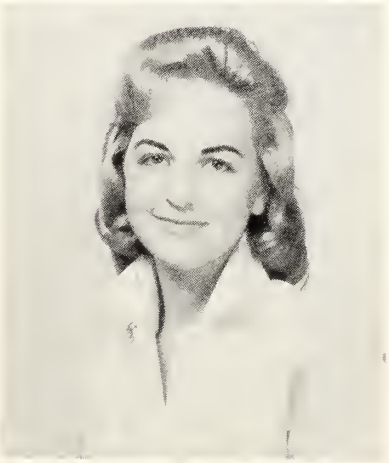

PAT YOUNG — Olive Branch, Miss.
Business

TOM YOUNG — Covington, Tenn.
Music

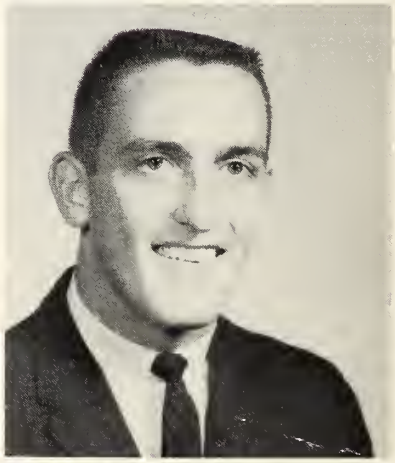

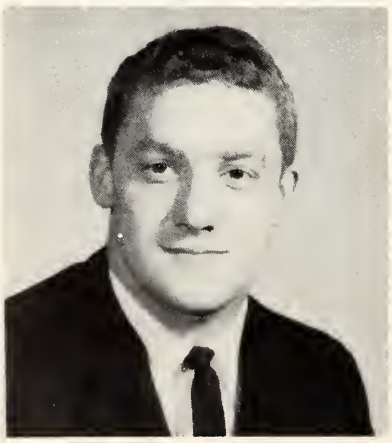

JIMMY YOUNGBLOOD — Sardis, Miss.
Business

WILLIAM EARL YOUNT —
Senatobia, Miss.
Drafting and Design

Freshmen Class Officers

PRESIDENT—Richard Jenkins
VICE-PRESIDENT—Jerry Evens
SECRETARY-TREASURER—Rosie O'Neil
REPORTER—Mickey Peyton
REPRESENTATIVES TO STUDENT COUNCIL—
Tommy Heafner and Betty Gray

DAVID ADAMS—Senatobia, Miss.
Liberal Arts

JANE ADAMS—Oxford, Miss.
Business

LARRY ALLEN—West Helena, Ark.
Business

LINDA ALLEN—Sardis, Miss.

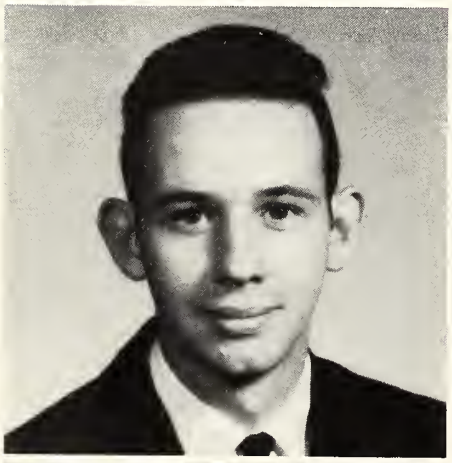

LESLIE ANDERSON
Potts Camp, Miss.
General Business

NELL ANDERSON
Potts Camp, Miss.
General Business

FLOYD ANDREWS—Marks, Miss.
Engineering

JIMMY ARNOLD—Sardis, Miss.
Secondary Education

SARA ARNOLD—Sardis, Miss.
Business Education

JEFF AUTRY—Batesville, Miss.
Liberal Arts

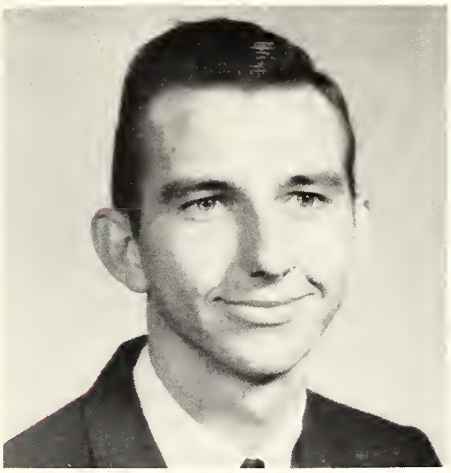

ARTHUR BAILEY—Memphis, Tenn.
Civil Technology

JERRY BAILEY—Sardis, Miss.
Liberal Arts

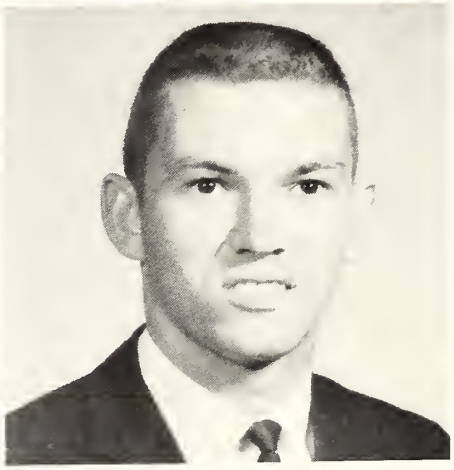

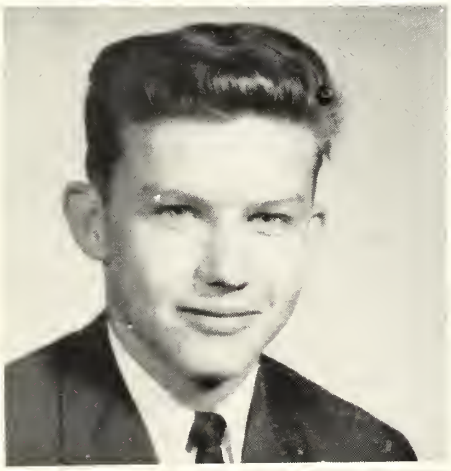

WOODROW BAILEY
Memphis, Tenn.
Business

LYNN BAKER—Hernando, Miss.
Elementary Education

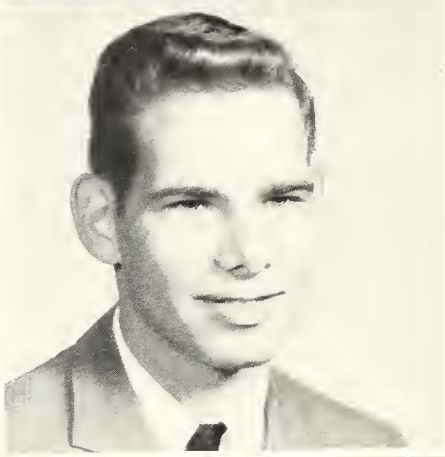

DORIS BAILEY—Como, Miss.
Elementary Education

CHUCK BATH—Panama Canal Zone
Education

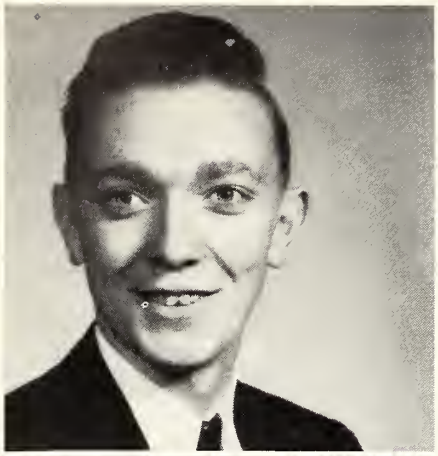

DWIGHT BAWLEY—Batesville, Miss.
Draft and Design

BETTY BELK—Batesville, Miss.
Business

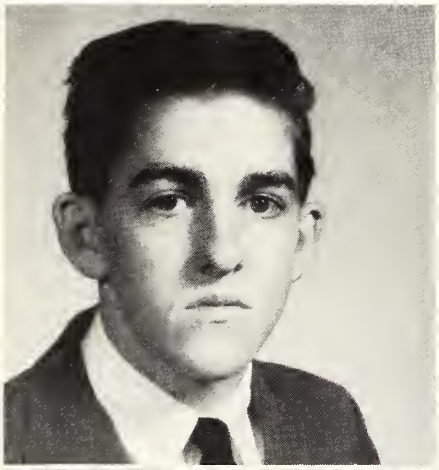

QUINN BELK Senatobia, Miss.
Auto Technology

MARGARET BELL
Batesville, Miss.
Pre-nursing

BONNIE BERGE—Pennsgrove, N. J.
Secretarial Training

BETTYBLACK—Crowder, Miss.
Pre-nursing

PEGGY BLOODWORTH
Charleston, Miss.
Business

RONNIE BOATWRIGHT
Holly Springs, Miss.
Pre-engineering

LIBBY BOBO—Senatobia, Miss.
Liberal Arts

LINDA BUCHANAN
Batesville, Miss.
Secretary Training

BILLY BOLTON—Pope, Miss.
English

BOB BOLT—Olive Branch, Miss.
Business

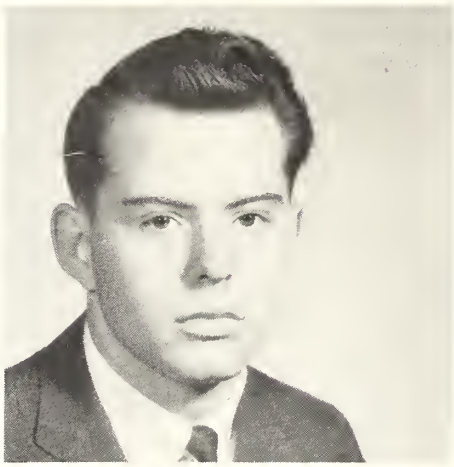

C. W. BOWDEN—Batesville, Miss.
History

WARNER BRADFORD
Hickory Flat, Miss.
Accounting

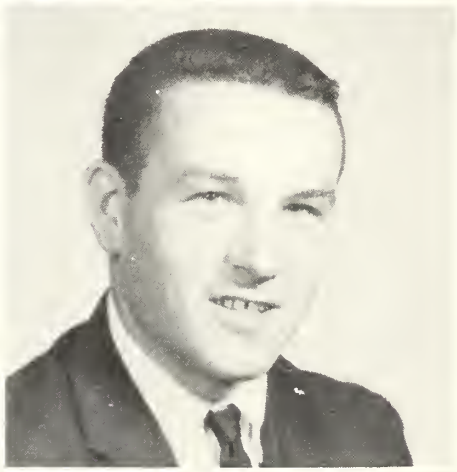

JOHNNY BRANSCOMB
Courtland, Miss.
Civil Technology

BOBBY BRASHER—Bruce, Miss.
Music

JIMMY GRACE BRAY
Batesville, Miss.
Secretary Training

TOMMY BRONSON—Memphis, Tenn.
Electronics

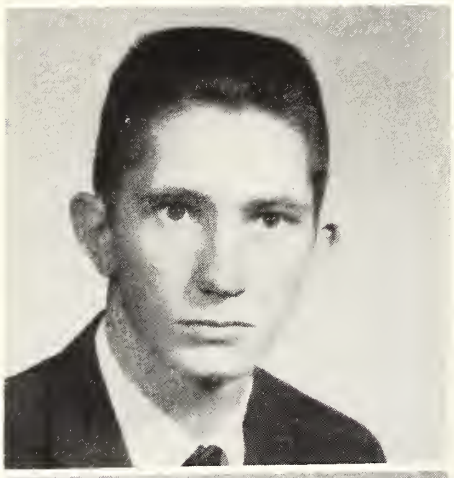

GLENN BROOKS—Webb, Miss.
Accounting

JOHN LARRY BROOKS
Batesville, Miss.
Music

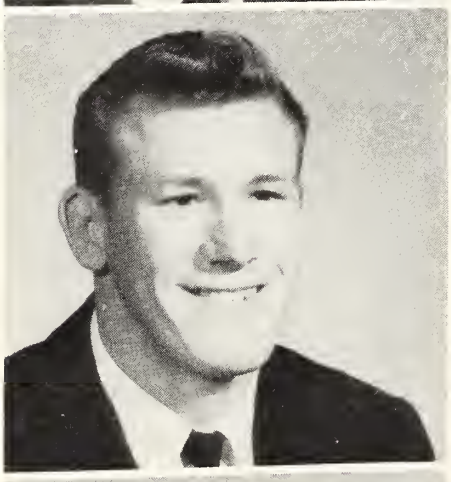

TOMMY BROOKS—Batesville, Miss.
Civil Technology

WOODY BROOKS—Memphis, Tenn.
Liberal Arts

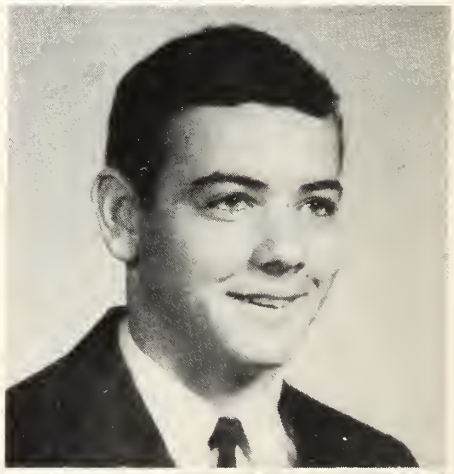

BETTY BROWN—Sardis, Miss.
Liberal Arts

BOBBY BROWN—Pope, Miss.
Civil Technology

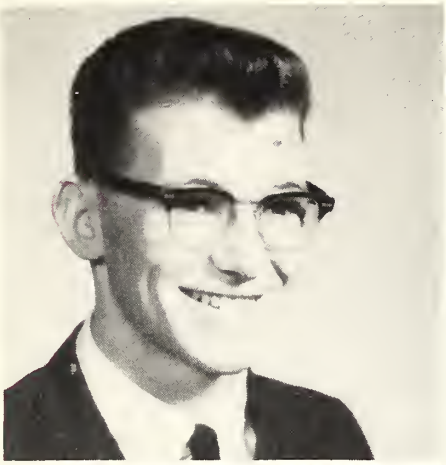

PETE BROWN—Memphis, Tenn.
Business

ANN BROWNING—Batesville, Miss.
Business

ANIELENE BRYANT
Ashland, Miss.
Business Education

MELVIN BULLEN—Tutwiler, Miss.
Liberal Arts

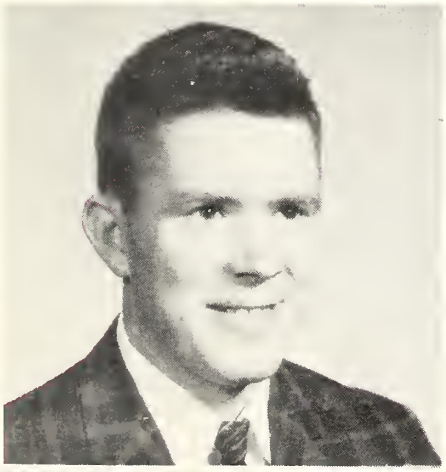

JERRY BUNTIN—Batesville, Miss.
Mathematics

LEON BURTON
Olive Branch, Miss.
Veterinarian

DELORIS BUTLER—Memphis, Tenn.
General Business

BETTY CAMP—Water Valley, Miss.
Secretary Training

JOE CANDLISH—Senatobia, Miss.
Liberal Arts

EVA CASTILLO—Coldwater, Miss.
Art

JAN CHATMAN—Memphis, Tenn.
Elementary Education

DUB CHILDRESS—Stover, Miss.
Physical Education

PAT CHRESTMAN—Marks, Miss.
Elementary Education

SANDRA CHUNN—Batesville, Miss.
Business

JOE CLARK—Memphis, Tenn.
English

LOWELL CLARK—West Helena, Ark.
Business

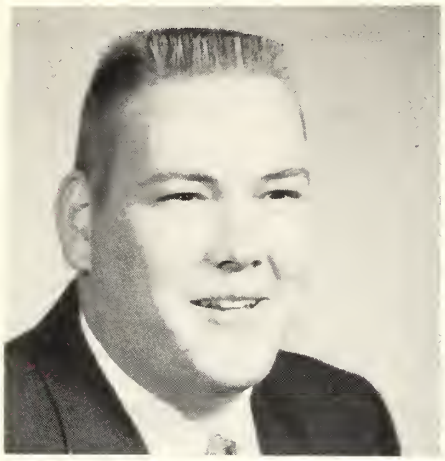

ERNEST CLEVELAND
Hernando, Miss.
Engineering

JIMMY COBB—Lambert, Miss.
Liberal Arts

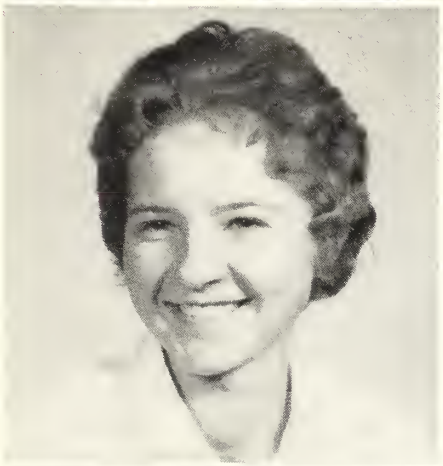

JOAN COKER—Lambert, Miss .
Business

JUDY COLE—Charleston, Miss.
Business

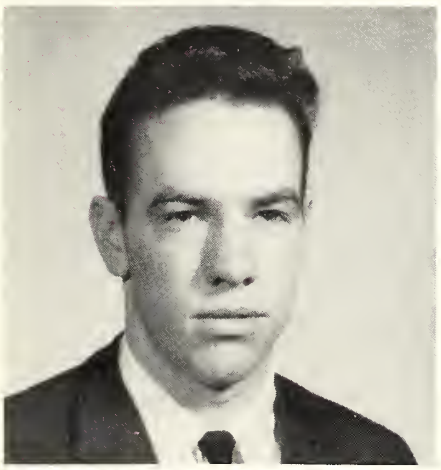

KENNETH COLE—Carleton, Miss.
Automotive Technology

BILLY COLEMAN—Toccopola, Miss.
Pre-Engineering

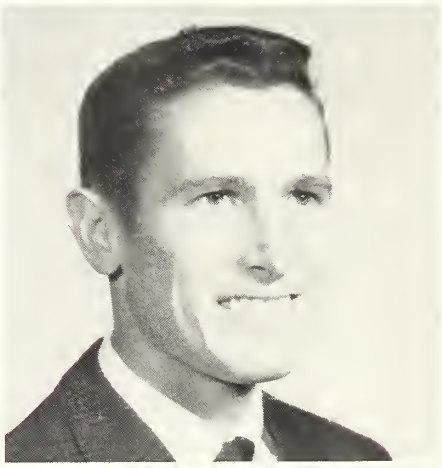

RENELDA COLLINS—Marks, Miss.
Liberal Arts

LINDA COMMER—Marks, Miss.
Education

RAY COMSTOCK—Batesville, Miss.
History

PATRICIA COOK—Hernando, Miss.
Medical Technology

JERRY COPELAND, Memphis, Tenn.
Liberal Arts

ANN CRUMP—Byhalia, Miss.
Mathematics

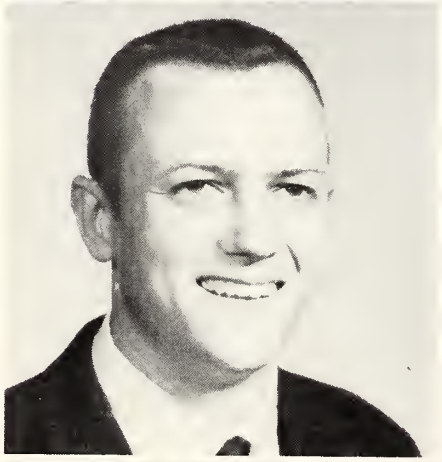

BILLY CUPP—Potts Camp, Miss.
Business

JOHNNY CURBO—Memphis, Tenn.
Accounting

BECKY DANIEL—Forrest City, Ark.
Business

B. H. DARBY—Sardis, Miss.
Business

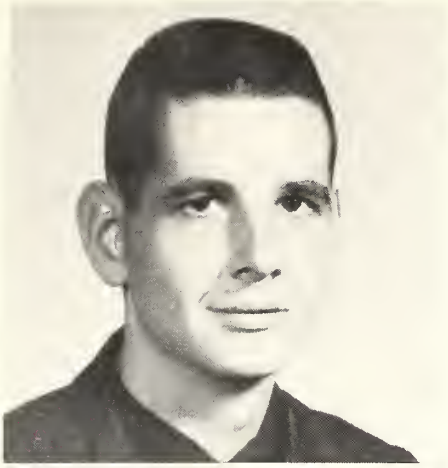

NEIL DARBY—Pope, Miss.
Civil Technology

BETTY JANE DAUGHTERY
Senatobia, Miss.
Elementary Education

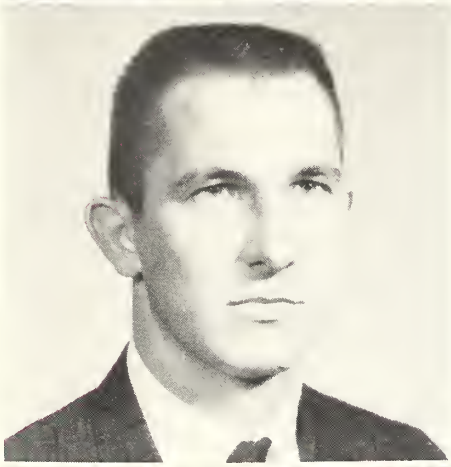

BENNIE DAVIS—Batesville, Miss.
Pre-Med.

ELAINE DAVIS
Olive Branch, Miss.
Elementary Education

MARGIE DAVIS
Water Valley, Miss.
Secretary Training

ROBERT DAVIS
Calhoun City, Miss.
Agriculture

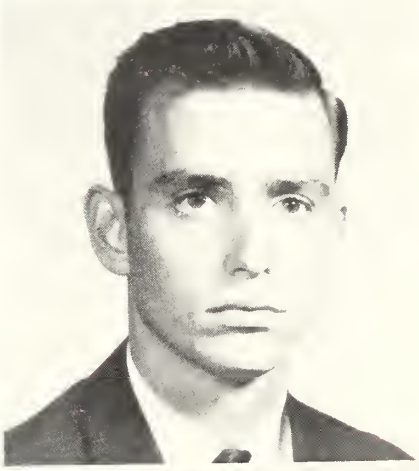

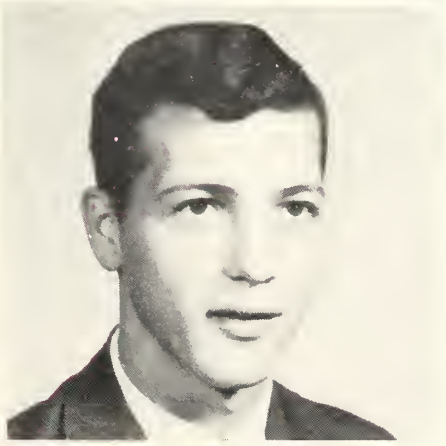

JERRY DENLEY—Coffeeville, Miss.
Business

RIVERS DICKERSON
Senatobia, Miss.
General Business

JEAN "CORKY" DIXON
Memphis, Tenn.
Pre Veterinarian

BRENDA DOAKS—Bruce, Miss.
Secretary Training

DORA DODD—Marks, Miss.
Chemistry

JIMMY DORRIS—Water Valley
General Business

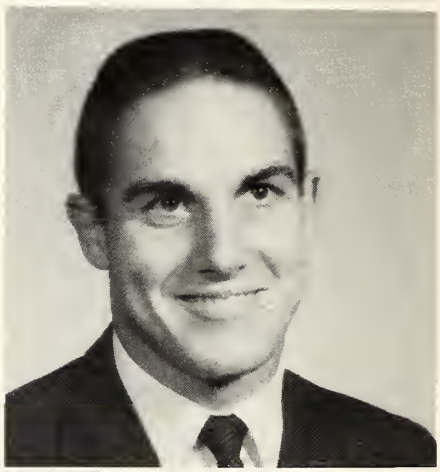

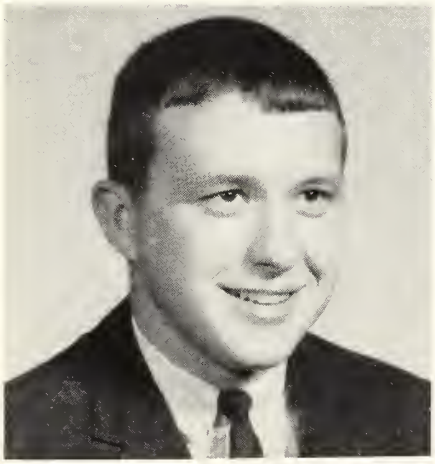

ROSS DOTY—Memphis, Tenn.
Business

JOE DOWNS—Oxford, Miss.
Engineering

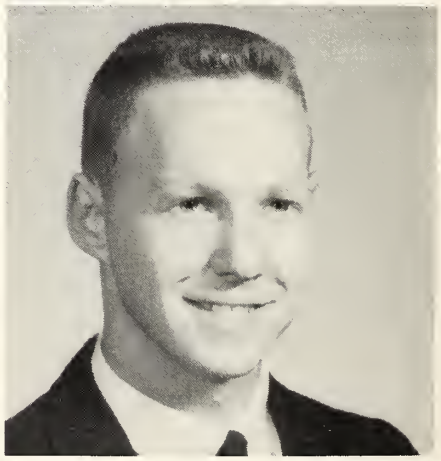

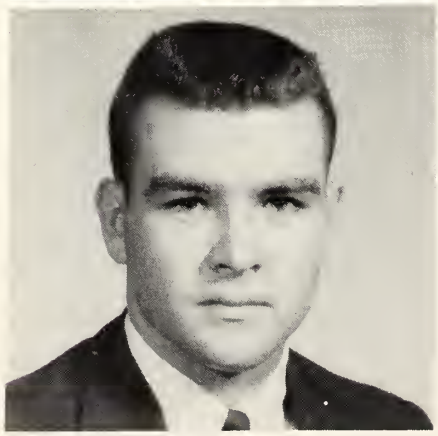

CHARLES DUNAGIN
Calhoun City, Miss.
Business

HARVEY DUNN—Tunica, Miss.
Business

WILLIAM DUNLAP
Olive Branch, Miss.
Mathematics

DONALD EASTRIDGE
Charleston, Miss.
Business

DON EDWARDS—Horn Lake, Miss.
Education

SHERRY ELDRIDGE
Memphis, Tenn.
Psychology

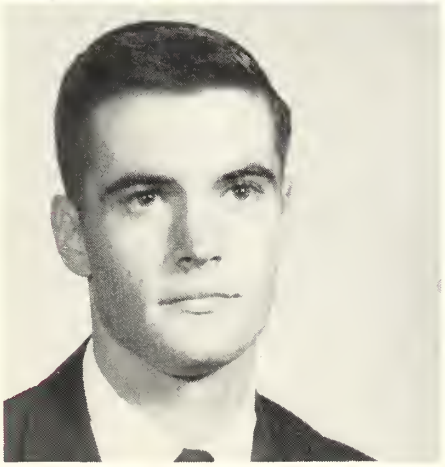

RANDAL EMBREY
Hernando, Miss.
Engineering

JERRY EVANS—Haiti, Mo.
Drafting and Design

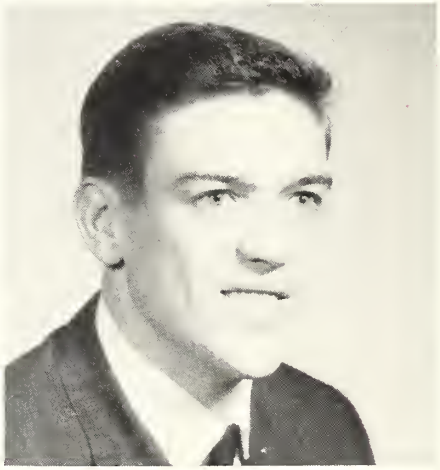

FREDA FARMER—Tupelo, Miss.
Business

BILL FAULKNER—Hernando, Miss.
Business

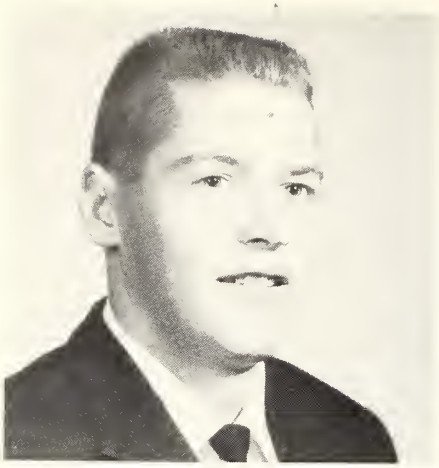

TOMMY FAULKNER—Pope, Miss.
Engineering

NANCY FAUST—Sledge, Miss.
General Business

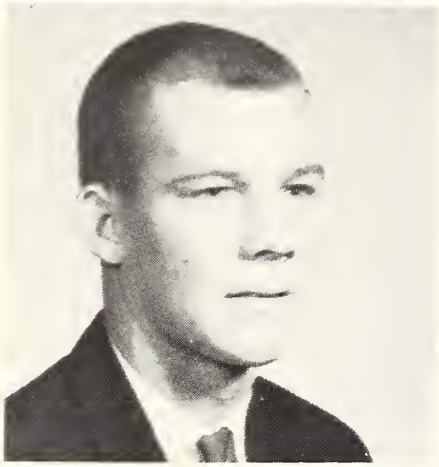

JOE FERGUSON
Independence, Miss.
Business

HILTON FIELDS
West Tallahatchie, Miss.
Accounting

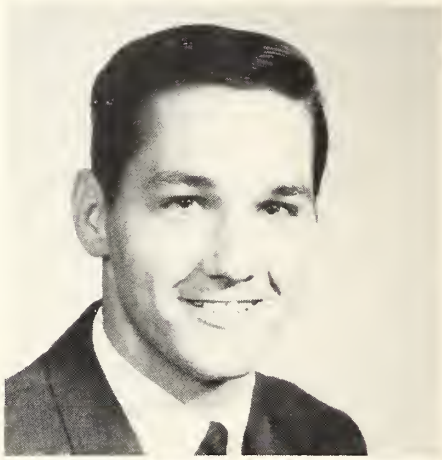

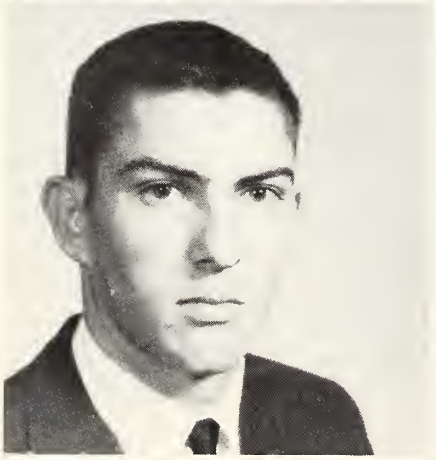

JAMES FINNEY—Memphis, Tenn.
Business

HOMER FITCH—Oxford, Miss.
Liberal Arts

ROSE MARY FORD
Hernando, Miss.
Elementary Education

SABRINA FORTINBERRY
Water Valley, Miss.
Sociology

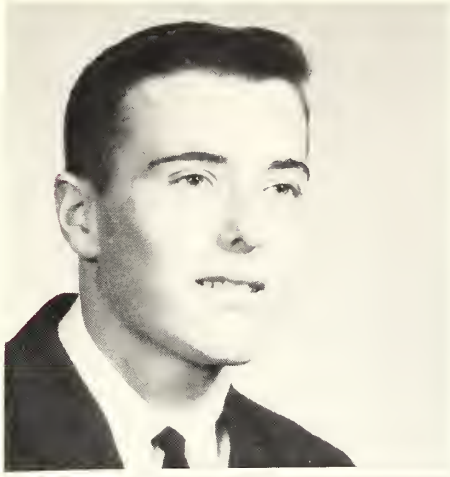

LYNN FREIMAN—Walls, Miss.
Engineering

JOSEPHINE GANT—Sardis, Miss.
Medical Technology

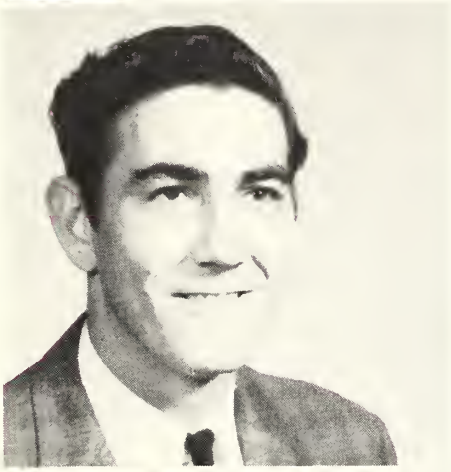

RICK GANT—Como, Miss.
Liberal Arts

DOUGLAS GEAN—Oxford, Miss.
Business

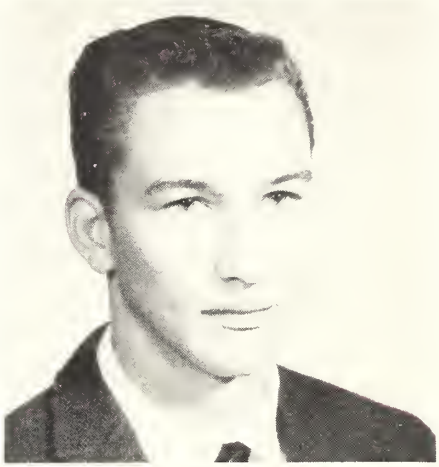

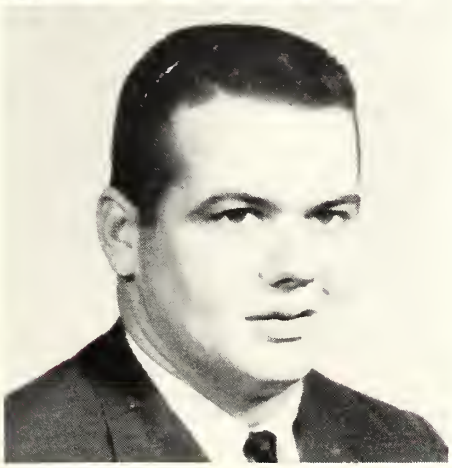

DAVID GIBSON—Oxford, Miss.
Forestry

S. J. GIORDANO—Memphis, Tenn.
Liberal Arts

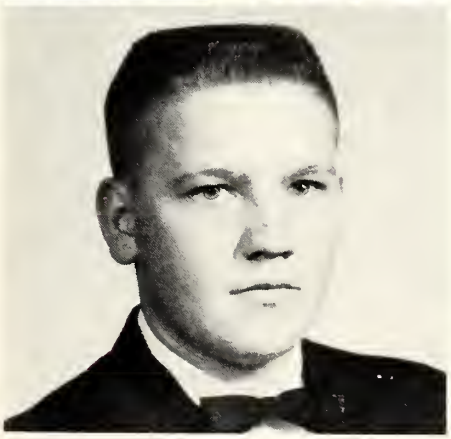

RAY GOLDEN, Independence, Miss.
Pre-Veterinarian

REBECCA GOODWIN
Hernando, Miss.
Liberal Arts

BETTY GRAY—Sardis, Miss.
Business

EDWIN GRAY—Water Valley, Miss.
Pre-Engineering

LINDA GREEN—Sardis, Miss.
Secretary Training

RUTH GREER—Independence, Miss.
Pre-Nursing

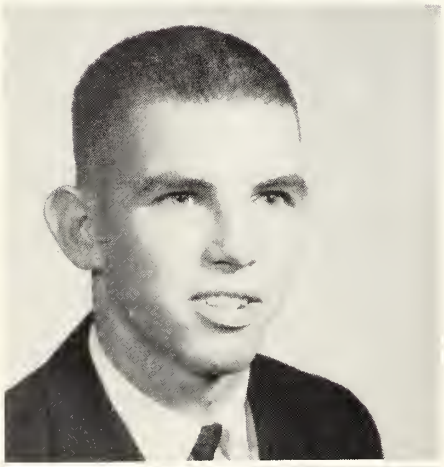

DOYLE GULLETT—Hernando, Miss.
Physical Education

EVELYN GURLY—Senatobia, Miss.
Liberal Arts

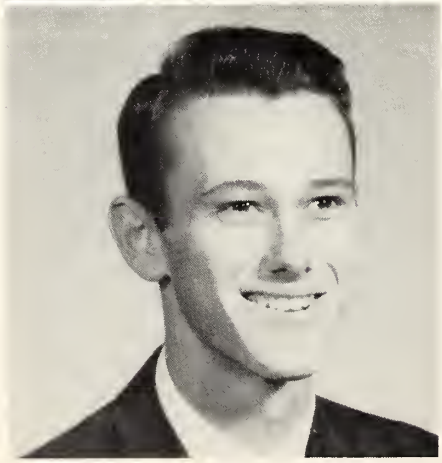

TOM GUTHREE—Memphis, Tenn.
Liberal Arts

SYLVIA HALL—Sumner, Miss.
Accounting

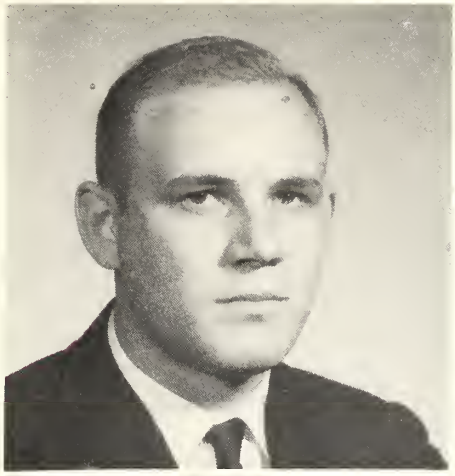

WILLIAM HALL III
Senatobia, Miss.
Education

WILLIAM HANKS—Batesville, Miss.
Drafting & Design

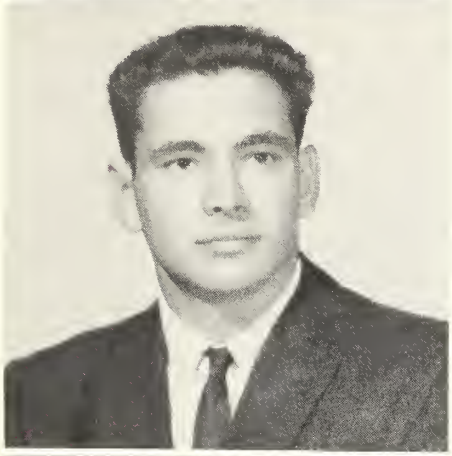

DAVID HARDIN—Hernando, Miss.
Industrial Technology

HELON HARDIN
Calhoun City, Miss.
Secondary Education

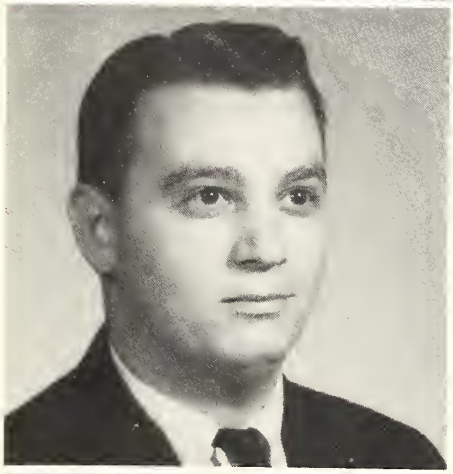

JIM HARDIN—Memphis, Tenn.
Education

LEE HARRELSON
Calhoun City, Miss.
Business

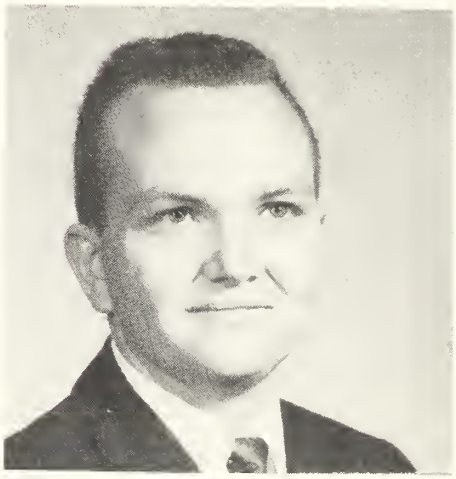

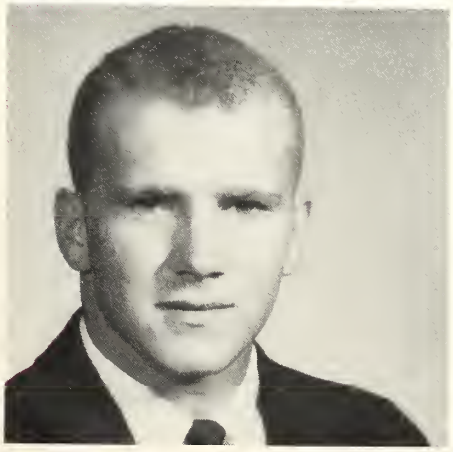

JIMMY HARRISON
Senatobia, Miss.
Business

BILL HASTY—Byhalia, Miss.
Technology

TINA HAWKINS—Tunica, Miss.
Secretarial Training

DIANNE HAWKS—Coldwater, Miss.
Elementary Education

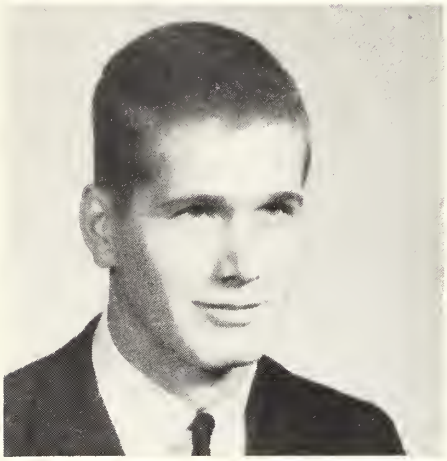

RAY HAYLES—Memphis, Tenn.
Industrial Management

BEVERLY HAZEL—Batesville, Miss.
Elementary Education

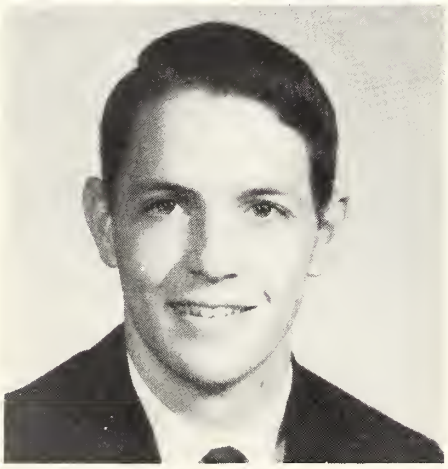

MICKY HAZELRIG
Covington, Tenn.
Music

TOMMY HEFFNER
Batesville, Miss.
Business

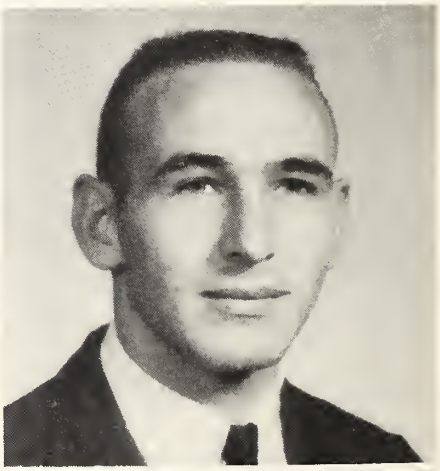

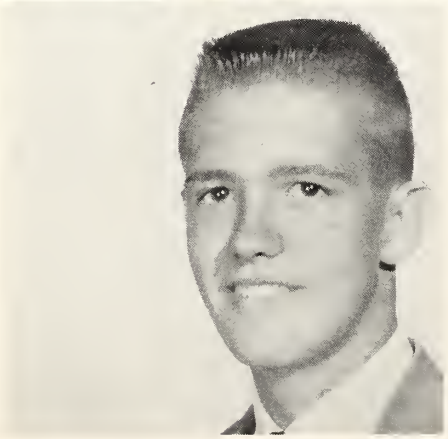

DEAN HERRON—Oakland, Miss.
Agriculture

JERRY HERRON—Batesville, Miss.
Business

LARRY HELM—Carleton, Miss.
Auto-Technology

CHARLES HILL—Lambert, Miss.
Engineering

WILSON HILL—Crowder, Miss.
Liberal Arts

PAT HINES—Memphis, Tenn.
Liberal Arts

LARRY HIPP—Oxford, Miss.
Civil Technology

TED HOBS—Ashland, Miss.
General Business

GLENDA HODGES
Toccopola, Miss.
General Business

JERRY HOPPER—Batesville, Miss.
Physical Education

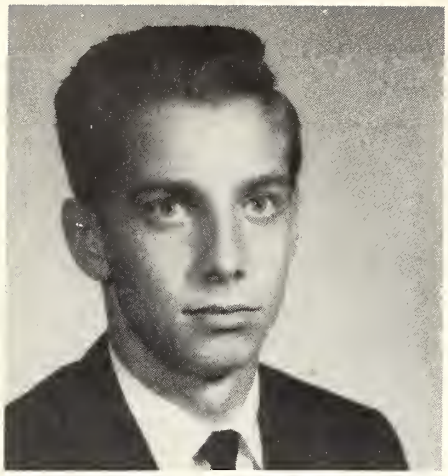

TOMMY HOWELL
Potts Camp, Miss.
Business

MAC HOWELL—Hickory Flat, Miss.
Agriculture

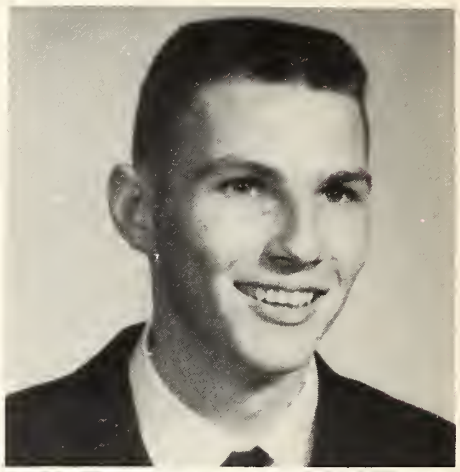

LEE HUDSON—Courtland, Miss.
Liberal Arts

READUS HUDSON—Greenleaf, Miss.
Dentistry

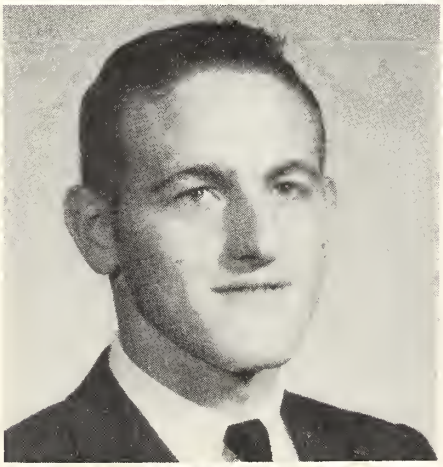

FRANK HUDSPETH—Ashland, Miss.
Civil Technology

JOHN HUGGINS—Oxford, Miss.
Business

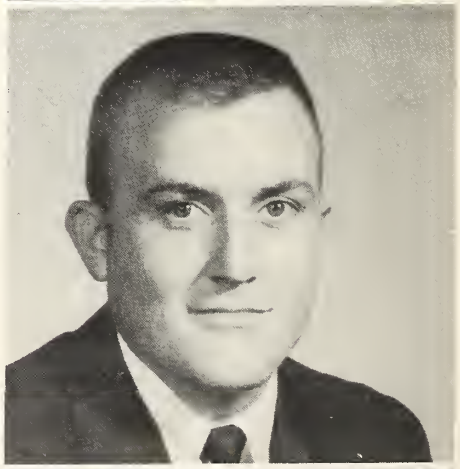

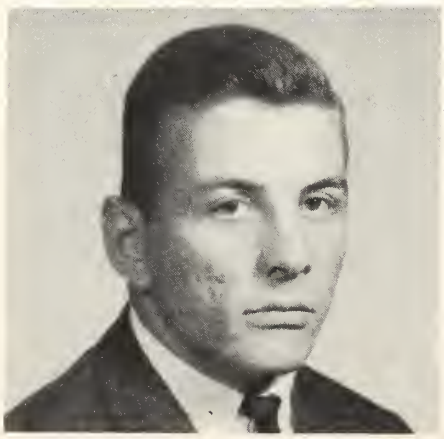

CULLEY HUGHES—Lambert, Miss.
Industrial Arts

NORMAN HURDLE—Slayden, Miss.
Accounting

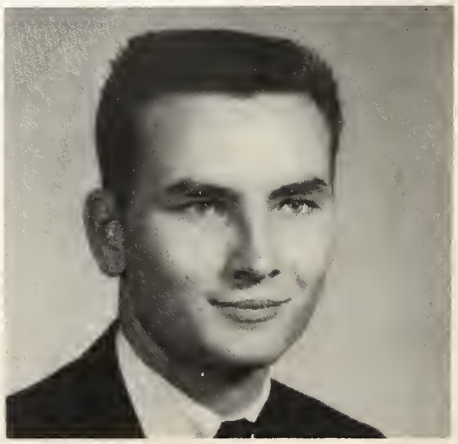

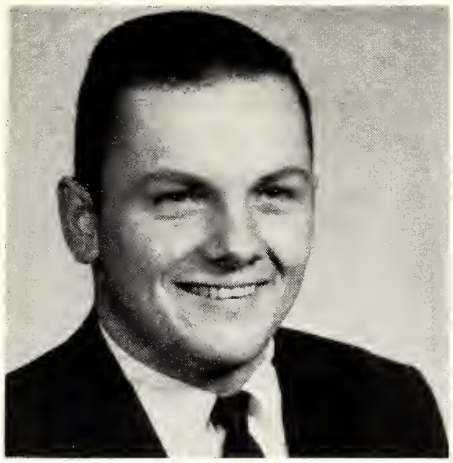

JOHN HURT—Coldwater, Miss.
Education

REBECCA HYDE—Senatobia, Miss.
Liberal Arts

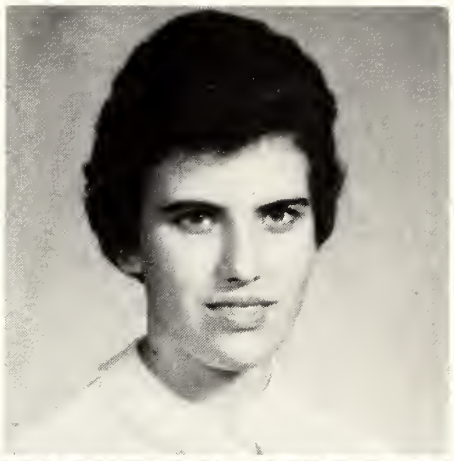

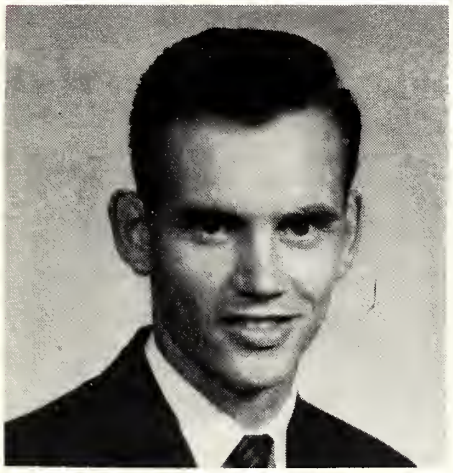

TOMMY JAMERSON
Potts Camp, Miss.
Business

RICHARD JENKINS—Taylor, Miss.
Math

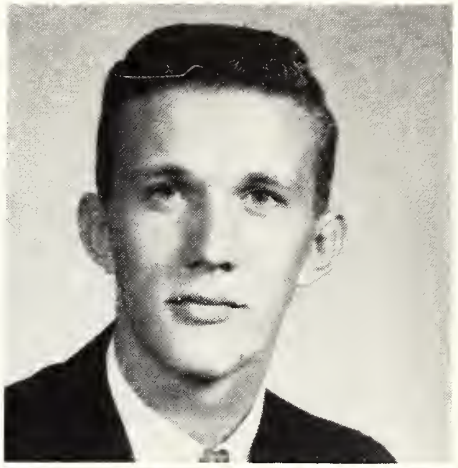

MARY ANN JENNINGS
Tutwiler, Miss.
Liberal Arts

MARY MARGARET JOHNSON
Hernando, Miss.
Business

SIDNEY JOHNSON
Horn Lake, Miss.
Business

SHIRLEY JOINER—Sardis, Miss.

GASTON JONES—Senatobia, Miss.
Chemistry

JIMMY JONES—Oxford, Miss.
Liberal Arts

LUCY JONES—Arkabutler, Miss.
Secretary Training

PAUL JONES—Senatobia, Miss.
Civil Engineering

NANCY KELLAR—Greenville, Miss.
Elementary Education

CAROLYN KIZER—Senatobia, Miss.
Liberal Arts

ROBERT KUHN—Nesbit, Miss.
Education

BOB LEIGH—Hernando, Miss.
Science

WALTER LESCHUK
Cranford, N. J.
Physical Education

JOHN LEWIS—Marks, Miss.
General Business

HELEN LITTLE—Holcomb, Miss.
Pre-nursing

SUE LITTLE—Grenada, Miss.
Business

ROBERT LOFTIS—Darling, Miss.
Business

PENNY LOVING—Arlington, Va.
Theatre

RAY LYLE—Senatobia, Miss.
Pre-Med

MARCENE MARBREY
Senatobia, Miss.
Secretarial Training

BETTYE MARTIN—Batesville, Miss.
Secretarial Training

IVY MARTIN—Charleston, Miss.
Elementary Education

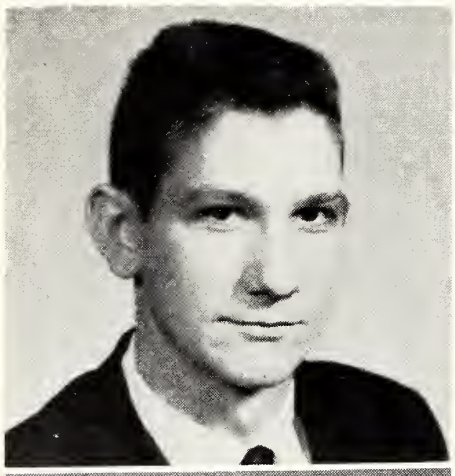

JOE MARTIN—Coffeeville, Miss.
Business

ANN MARSHALL—Batesville, Miss.
Business

SHIRLEY MAYO—Sledge, Miss.
Elementary Training

PENNY McCAUGHN
Hernando, Miss.
Liberal Arts

GAYLE McCORMACK—Bruce, Miss.
Secretarial Training

BONNIE McCULLAR
Batesville, Miss.
Elementary Education

ROBERT McCULLAR
Water Valley, Miss.
Marketing

FRANKIE McCULLEY
Hernando, Miss.
Business

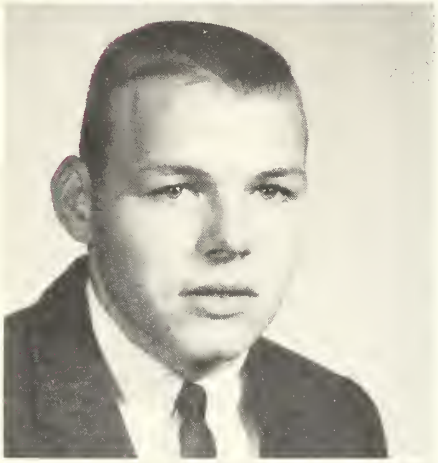

JIMMY McELROY—Hernando, Miss.
Math

LARRY McFARLAND
Coldwater, Miss.
Business

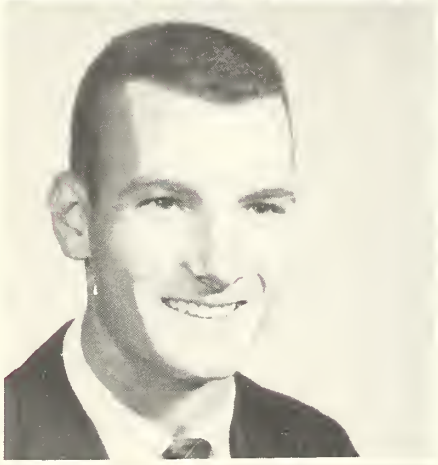

BENNY McGARRITY
Charleston, Miss.
Music

BOBBY McKIBBEN—Bruce, Miss.
Accounting

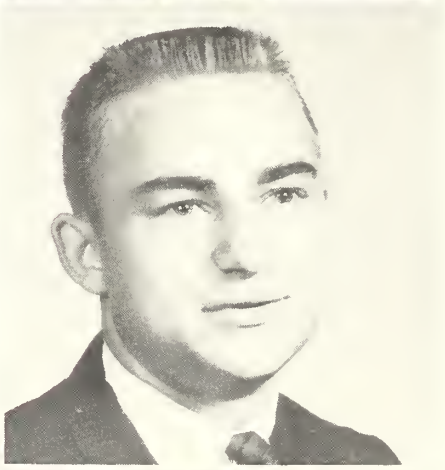

FAYE McLARTY—Oxford, Miss.
Business

JAMES McGEE—Pope, Miss.
Agriculture

CARL McMASTER—Coldwater, Miss.
Forestry

RONALD McMINN—Batesville, Miss.
Physical Education

BOB MEACHAM—Batesville, Miss.
Civil Technology

BILLY MERRIMAN
Batesville, Miss.
Accounting

MARY ANN MEUMIER
Batesville, Miss.
Business

JOHNNY MILLER—Senatobia, Miss.
Physical Education

KENNY MILLER—Horn Lake, Miss.
Education

LAVERNE MILLER
Independence, Miss.
Automotive Technology

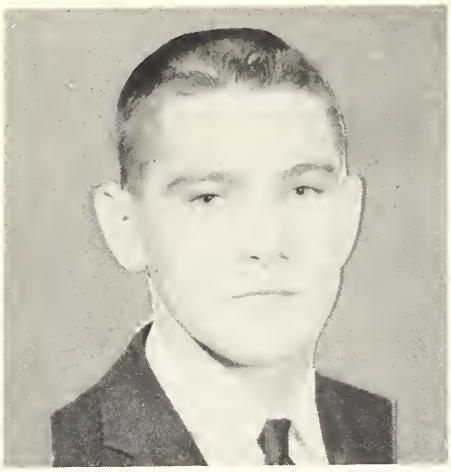

RALPH MILLER—Risco, Mo.
Business

ELIZABETH MITCHELL
Vardaman, Miss.
Business

GERI MITCHELL
Water Valley, Miss.
Elementary Education

MIKE MITCHELL—Vardaman, Miss.
Civil Technology

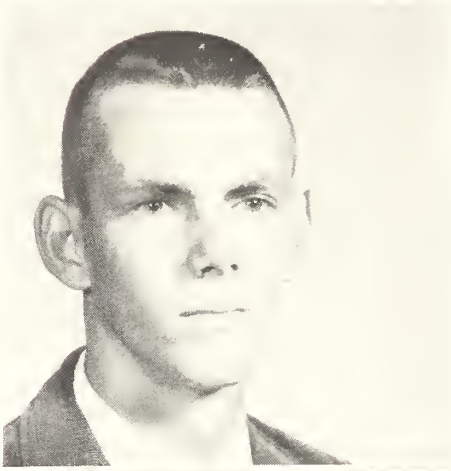

LINDA MAUNEY
Potts Camp, Miss.
Business Education

BARBARA MOORE
Calhoun City, Miss.
Pre-Nursing

BOBBY MOORMAN—Sledge, Miss.
Industrial Technology

BETTY MORGAN—Bruce, Miss.
Elementary Education

GARY MORRIS—Potts Camp, Miss.
Pre-Pharmacy

SHARON MORRIS
Olive Branch, Miss.
Business

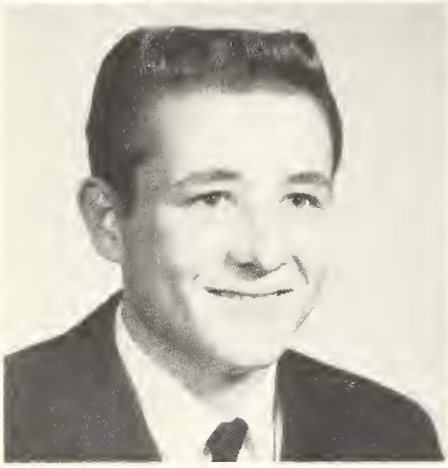

BOBO MURPHREE
Charleston, Miss.
Automotive Technology

FRED NABORS—Calhoun City, Miss.
Physical Education

HOMER NEAL—Senatobia, Miss.
Automotive Technology

BARBARA NEWMAN
Potts Camp, Miss.
Business

DAVID NICHOLS
Olive Branch, Miss.
Business

CAROLYN NOELL—Senatobia, Miss.
Liberal Arts

MARIANNE OBERGFELL
Tunica, Miss.
Home Economics

JUDY OLITA—Memphis, Tenn.
Physical Education

ROSIE O'NEIL—Marks, Miss.
Elementary Education

THOMAS OSWALT—Sledge, Miss.
Pre-Veterinarian

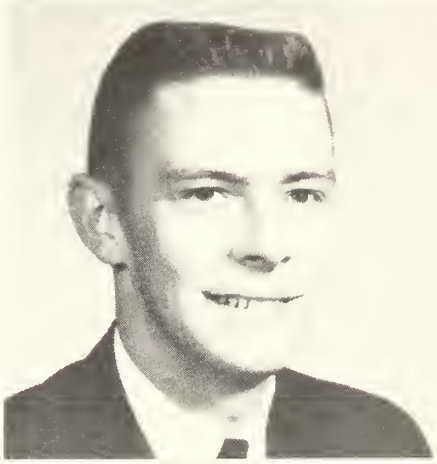

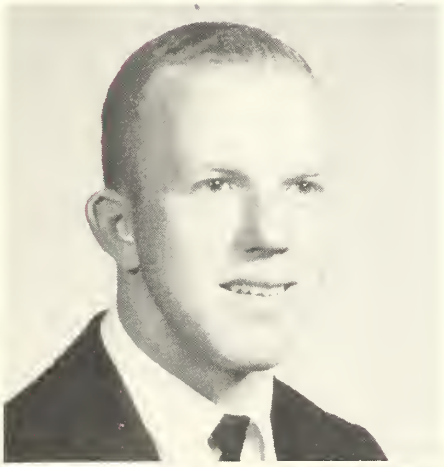

WILLIAM PAINTER
Horn Lake, Miss.
Physical Education

ELSIE PARKER—Coffeeville, Miss.
Secretarial Training

RAY PARKS—Summerville, Tenn.
Electronics

CHARLES PATRICK
Hernando, Miss.
Business

ELLEN PATRICK—Senatobia Miss.
Journalism

RANDIE PEELER—Hernando, Miss.
Business

BOBBY PENNINGTON
Stover, Miss.
Agriculture

MERRILL PENNINGTON
Oxford, Miss.
Physical Education

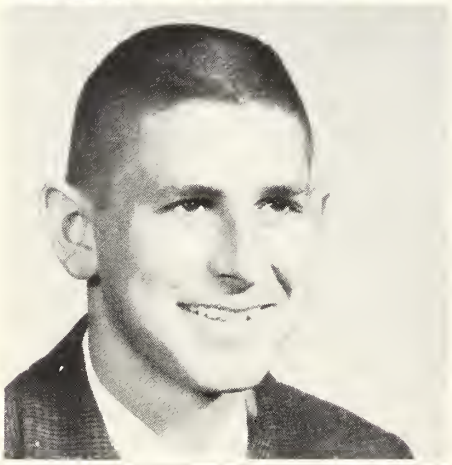

JAMES PERKINS—Horn Lake, Miss.
Electronics

DEAN PERRON—Oakland, Miss.
Agriculture

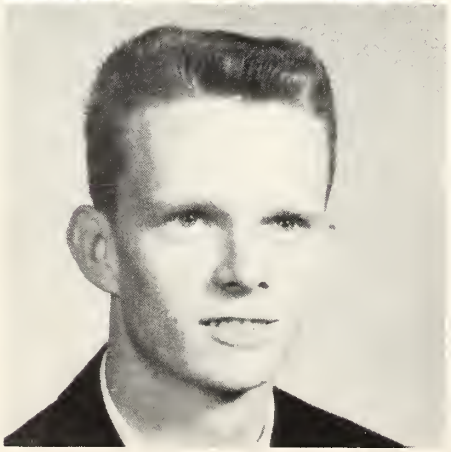

SAM PERSON—Water Valley, Miss.
Social Science

MICKI PEYTON—Memphis, Tenn.
Journalism

JAMES PIPKIN—Potts Camp, Miss.
Physical Education

GARY PITCOCK—Batesville, Miss.
Education

MARTHA PITTS—Senatobia, Miss.
Secretarial Training

CLAUDE POOLE—Como, Miss.
Pre-Med.

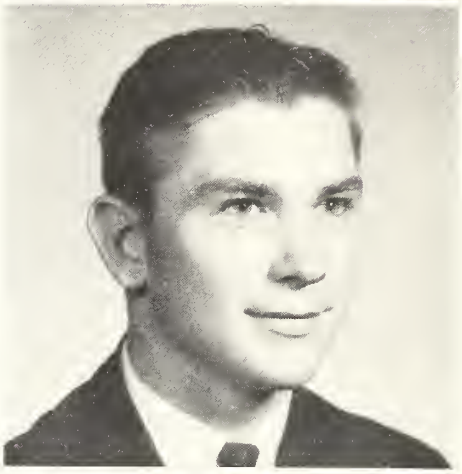

GAY POWERS—Whitehaven, Tenn.
Secretarial Training

JERRY POYNOR—Bruce, Miss.
Pre-Engineering

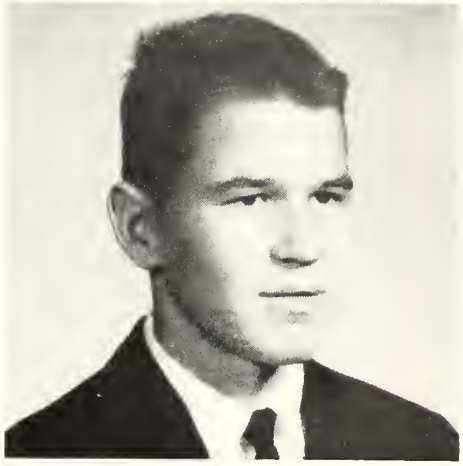

MARGARET PURYEAR
Senatobia, Miss.
Education

BETTY RAGLIN—Sardis, Miss.
Home Economics

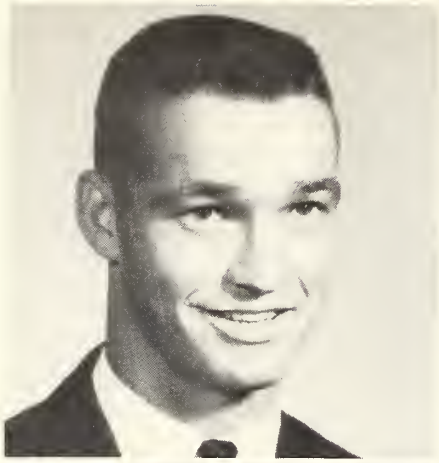

JIMMY RALEY—Horn Lake, Miss.
Business Administration

JAMES READ—Mt. Pleasant, Miss.
Liberal Arts

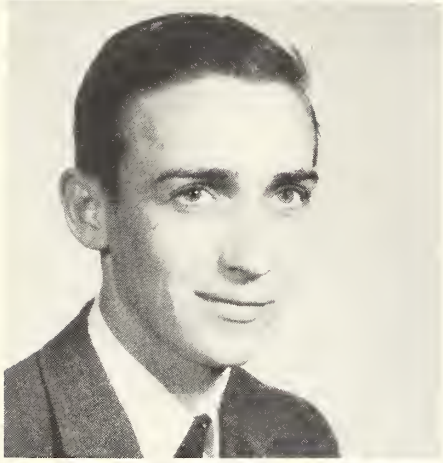

JAMES REDDEN—Horn Lake, Miss.
Drafting and Design

CHUCK RESPESS—Lambert, Miss.
Physical Education

LACY RICHARDSON—Sledge, Miss.
Elementary Education

BOBBY RILEY—Hernando, Miss.
Engineering

E. W. ROANE—Bruce, Miss.
Business

SANDY ROBBS—Tunica, Miss.
Business

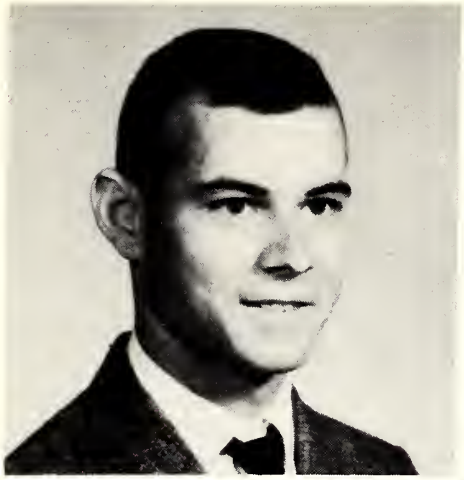

BILL ROBINSON—Oakland, Miss.
Social Studies

DWIGHT ROBINSON
Senatobia, Miss.
Pre-Med

JEFFREY ROGERS
Little Texas, Miss.
Liberal Arts

JAMES ROSEBERRY—Marks, Miss.
English

DEREE RUFF—Bruce, Miss.
Secretarial Training

BETTY RYKER—Senatobia, Miss.
Music

SHERRY SANDERS—Crowder, Miss.
Business

W. A. SANDERS—Hernando, Miss.
Physical Education

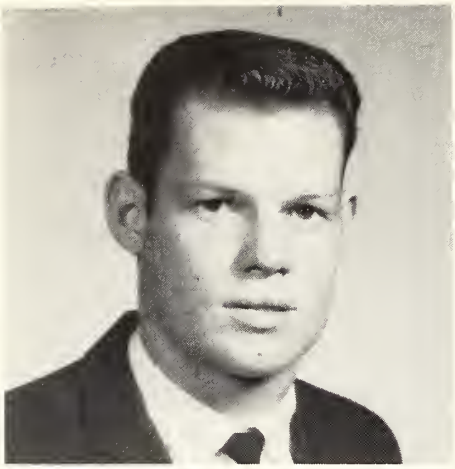

PAUL SANDERS—Marks, Miss.
Automotive Technology

ROBERT SALMON—Sardis, Miss.
Engineering

MARTHA SEXTON—Crenshaw, Miss.
Business

HAYWOOD SCOTT—Hernando, Miss.
Physical Education

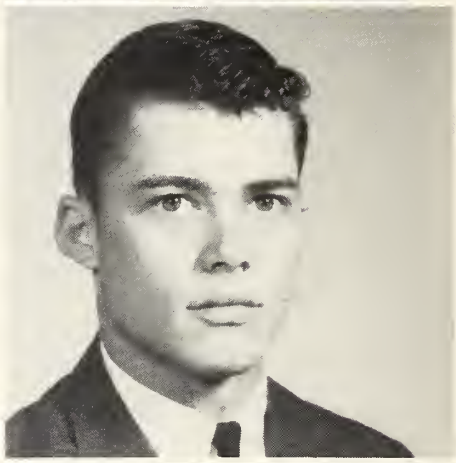

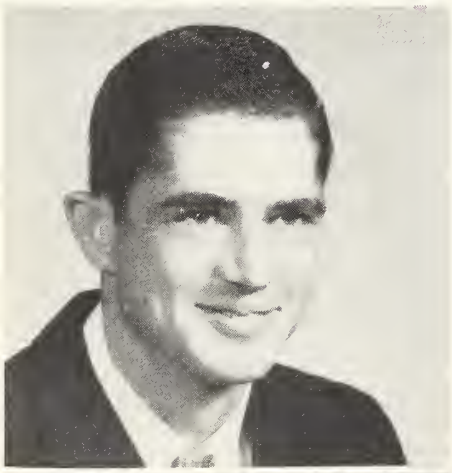

JIMMY SCOTT—Hernando, Miss.
Salesmanship

BETTY SHAW—Pope, Miss.
Elementary Education

CLIFTON R. SHELTON, JR.
Bruce, Miss
Music

DAN SHOOK—Charleston, Miss.
Liberal Arts

DAWN SMITH—Cleveland, Miss.
Sociology

JUDY SMITH—Tunica, Miss.
Elementary Education

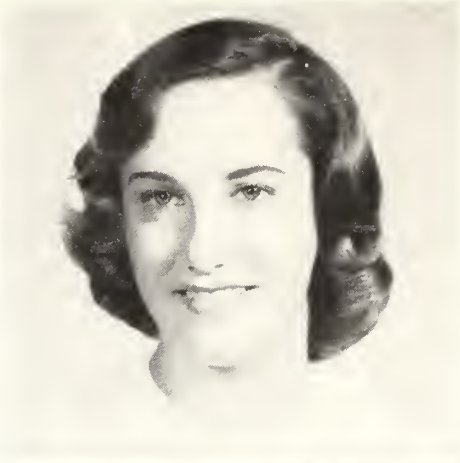

PATRICIA SMITH—Denmark, Miss.
Business

RONNIE SMITH—Oakland, Miss.
Auto Technology

COOKIE SNYDER—Tunica, Miss.
Secretarial Training

ERNIE SOWELL—Hernando, Miss.
Accounting

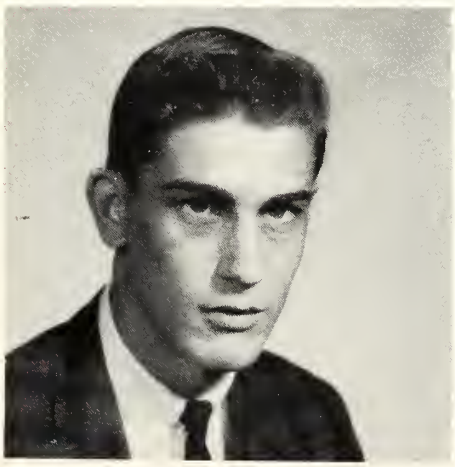

MIKE SPLETZ—Memphis, Tenn.
Business

DORIS JEAN SPURGEON
Grenada, Miss.
Secretarial Training

CHARLES STARKEY
Memphis, Tenn.
Business Education

RITA STEELE—Tunica, Miss.
Secretarial Training

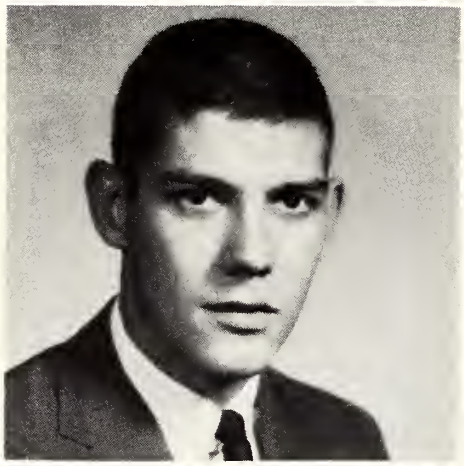

CHARLES STEVENS
Memphis, Tenn.
Business

CHARLES STILES—Como, Miss.
Liberal Arts

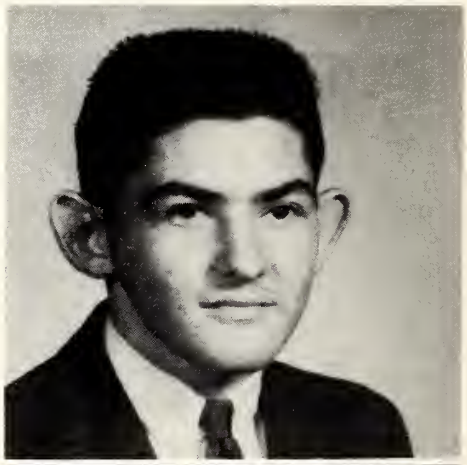

TOMMY STOVALL—Crenshaw, Miss.
Business

SONNY STROUD—Potts Camp, Miss.
Drafting

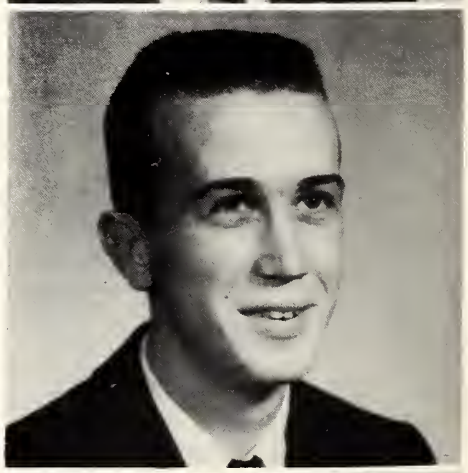

EMMA TATE—Sardis, Miss.
Liberal Arts

DIANNE TAYLOR
Olive Branch, Miss.
Commercial Art

RONNIE TAYLOR—Senatobia, Miss.
General Business

DANIEL TEASLER
Senatobia, Miss.
Agriculture

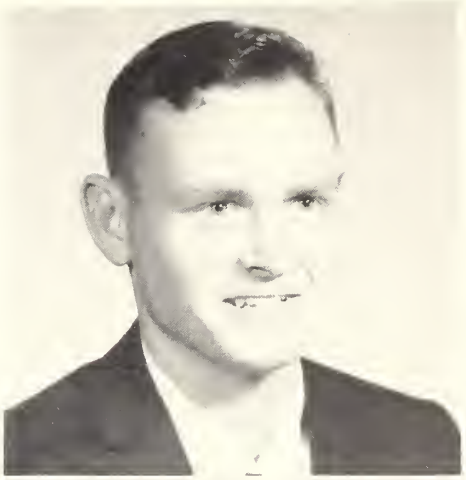

JERRY THAGGARD
Philadelphia, Miss.
Business

PATRICIA THOMAS
Holly Springs, Miss.
Sociology

PETE THOMAS—Senatobia, Miss.
Liberal Arts

WILLIAM EARL THOMAS
Water Valley, Miss.
Liberal Arts

JIM THOMPSON
Water Valley, Miss.
Physical Education

SANDI TIMMONS—Oakland, Miss.
Secretarial Training

JERRY TODD—Hernando, Miss.
Agriculture

JOHNNY TOWERY—Sledge, Miss.
General Business

HUGH TOWNSEND—Marianna, Ark.
Business

PAUL TOWNSEND
Pascagoula, Miss.
Liberal Arts

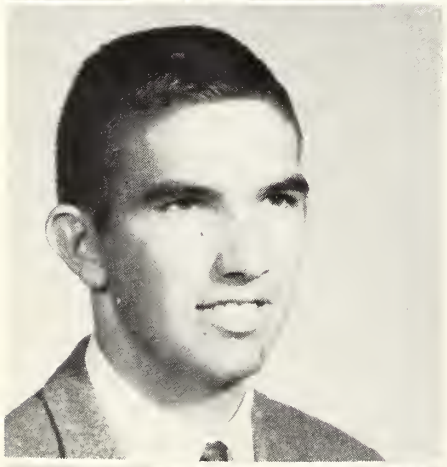

DANNY TREADWAY
Olive Branch, Miss.
Mathematics

GERALD TUBBERVILLE
Batesville, Miss.
Accounting

PAT TURNER—Olive Branch, Miss.
Elementary Education

PAUL RAY TYLER—Bruce, Miss.
Business

SANDRA UPCHURCH—Walls, Miss.
Elementary Education

BETTY VANCE—Bruce, Miss.
Business

BETTY MARELYN VANCE
Calhoun City, Miss.
Home Economics

BARBARA VEAZEY
Coldwater, Miss.
Business

SANDRA VEAZEY
Coldwater, Miss.
Science

JONNIE WAIT—Etta, Miss.
Business

MARY JANE WALDROP
Senatobia, Miss.
Secretarial Training

ALICE WALKER—Memphis, Tenn.
Liberal Arts

FREDDY WATTS—Senatobia, Miss.
Pre-Med.

NICK WEBB—Oxford, Miss.
Liberal Arts

ROLAND WEBSTER—Marks, Miss.
Business

GEORGE WEEKS—Senatobia, Miss.
Business

WOODY WELCH—Oxford, Miss.
Business

BEVERLY WILDER—Sledge, Miss.
Business

AL WILLIAMS—Bruce, Miss.
Accounting

BOBBY WILLIAMS
Water Valley, Miss.
Physical Education

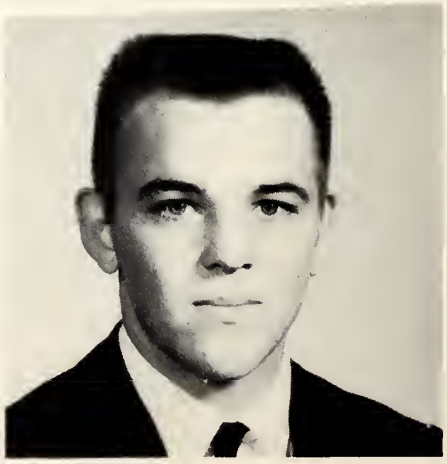

CHARLIE WILLIAMS
Senatobia, Miss.
Pre-Med

FRANCES WILLIAMS
West Tallahatchie, Miss.
Intensive Secretarial Training

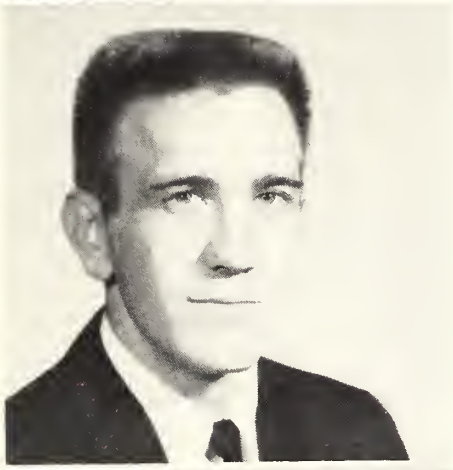

HERMAN WILSON
Strayhorn, Miss.
Liberal Arts

JOHN WILLIAMS—Coffeeville, Miss.
Civil Technology

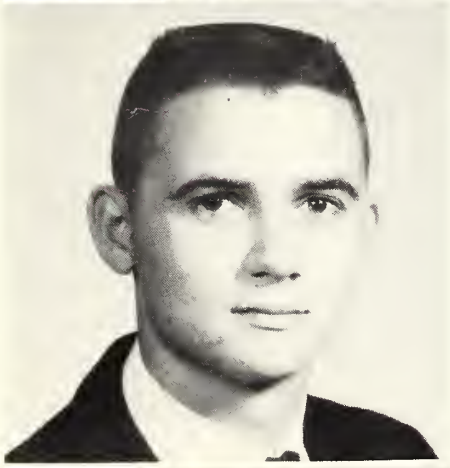

LAURENCE WILLIAMSON
Pope, Miss.
Pre-Engineering

BETTY WINDERS
Olive Branch, Miss.
Elementary Education

BILLY JOE WINTERS
Stover, Miss.
Business

JUDY WOODRUFF
West Tallahatchie, Miss.
Secretarial Training

MARY FRANCES WOODS
Batesville, Miss.
Liberal Arts

DANIEL WOOLFOLK
Coldwater, Miss.
Business

DIANE WORDEN
Lake Comorant, Miss.
Business

EMMA JEAN WRIGHT
Horn Lake, Miss.
Secretarial Training

LAURA ANN WYATT
Hernando, Miss.
Elementary Education

MARY LOUISE WYNNE
Coldwater, Miss.
Home Economics

LLOYD YOUNG
Holly Springs, Miss.
Forestry

MACK YOUNG—Marks, Miss
Agriculture

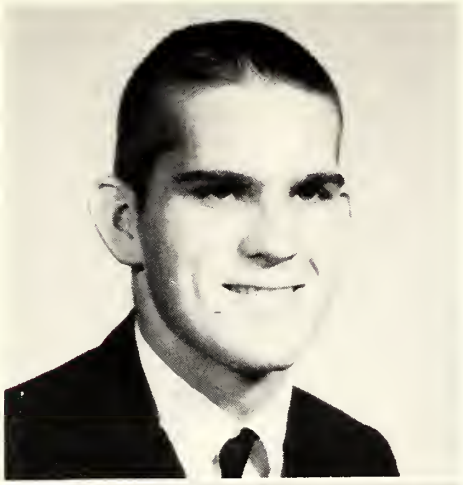

MALCOLM YOUNGBLOOD
Coldwater, Miss.
Electronics

EDWARD ARNOLD—Sardis, Miss.
Liberal Arts

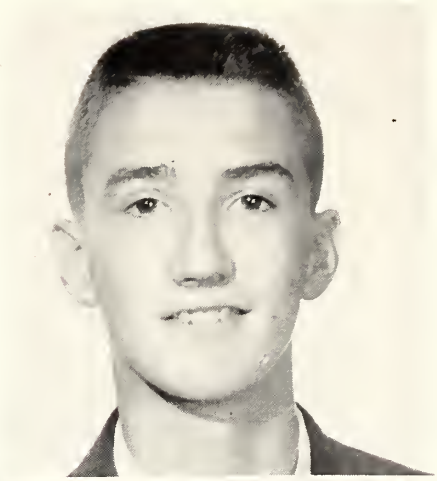

BOBBY JOE LITTLE
Cascilla, Miss.
Business

JANET MORGAN—Coldwater, Miss.
Elementary Education

PEGGY TEAL—Slayden, Miss.
Elementary Education

Cosmetology

EARLINE BRASWELL
Senatobia, Miss.

THELMA BREWER
Olive Branch, Miss.

PAT BROOKS—Batesville, Miss.

LOUISE BURCHFIELD
Tunica, Miss.

BETTY CLARK—Calhoun City, Miss.

BARBARA COFER—Marks, Miss.

KATHE CONLEY—Woodstock, Ill.

ILA COX—Marks, Miss.

JO DURHAM—Batesville, Miss.

LAVERNE HUDSON
Batesville, Miss.

BARBARA HUTCHINS
Coffeeville, Miss.

CAROLYN JONES
Olive Branch, Miss.

BOBBY LANDRIP
Sardis, Miss.

LINDA FAYE RICO
Marks, Miss.

JOYCE STALLINGS
Marks, Miss.

CLYNESE TAYLOR
Batesville, Miss.

TINA TAYLOR
Batesvlile, Mississippi.

MARJORIE TIDWELL
Batesville, Mississippi

LOUISE WILSON
Marks, Miss.

MRS. LOIS HORTON
Instructor

Organizations

Norhwest Mississippi Junior College
September 14, 1962

To The Student Council:

The 1962-63 Student Activities Committee commends the Student Council for their outstanding contribution during the first week of the 1962-63 school year.

Under the direction of President, Robert Renfro, they worked tirelessly to present a program which was outstanding in every respect.

In addition to the student activities they planned and directed, members of the sudent council worked side by side with the faculty during registration. Without help, many additional hours would have been required.

It is with heart felt thanks and appreciation that we extend our congratulations to this student council.

Let this letter be duly entered in the minutes of the September 14, 1962 Student Activities Committee meeting.

Respectively submitted,

Everett L. Woolfolk

Everett L. Woolfolk, Chairman
Student Activities Committee

Northwest Mississippi Junior College
March 1, 1963

WHEREAS, President of the Student Council, Robert Renfro, has shown outstanding leadership during the 1962-1963 school year, and,

WHEREAS, he has exemplified himself by helping others less fortunate and has counciled with other students concerning their Christian relationship, and

WHEREAS, he has helped to initiate Programs which will better Northwest, and

WHEREAS, he has worked tirelessly when called upon by the administration or faculty,

BE IT THEREFORE RESOLVED, that the Student Activities Committee for the school year 1962-1963 commends President Renfro and wishes for him a full and successful future.

Everett L. Woolfolk

Everett L. Woolfolk, Chairman
Student Activities Committee.

ROBERT RENFRO
President

JIMMY BRASHER
Vice-President

NANCY ROGERS
Secretary

TOMMYE ANN STONE
Treasurer

GLORIA DEE FRANKS
Reporter

Student Council Members
Faculty Advisors—**JAMES R. BELL AND ZULA GLENN**

Phi Theta Kappa

OFFICERS

President — Ray Jenkins
Vice President — Richard Henry
Secretary — Dolores Sowell
Treasurer — Sarah Garner
Reporter — Norma Lyons
Faculty Advisors — Anita Stretton, Emmie Ellen Wade

The object of this nonsecret honorary society is to promote scholarship, to develop character, and to cultivate fellowhship among the young men and women of Northwest Junior College. Membership is limited to full time academic students who are working toward the bachelor of science or the bachelor of arts degree. Members must possess recognized qualities of character and leadership and must be within the upper scholastic ten per cent of the regularly enrolled students.

Phi Beta Lamba

OFFICERS

President	Murry Green
Vice-President	Thomas Hollowell
Secretary	Shirley Smith
Treasurer	Tommye Ann Stone
Parliamentarian	Ray Cain
Advisor	

The Phi Beta Lamba is a college chapter of the Future Business Leaders of America, which is sponsored by the National Business Education Association. This organization is designed to prepare youth for better business leadership. Each year the Northwest Chapter attends the state convention which is held at the University of Mississippi. Through various contests each club is rated on its progress. During the past several years Northwest has rated very high. The Phi Beta Lamba is definitely an important factor in training the future business leaders of America.

Agriculture Club

OFFICERS

President	James Mayfield
Vice-President	Jack Wilson
Secretary	"Corky" Dixon
Reporter	Mary Ann Coleman

Northwest Mississippi Junior College continued to establish itself as one of Mississippi's finest junior college agricultural schools as the judging team of the Agriculture Club took second place in the over-all placings in the Livestock Judging Contest in the State Fair at Jackson, Mississippi. The team, coached by Aubrey M. Briscoe, college agriculturist, took first place in swine, Durocs and Hampshire sheep. Members of the team were: Roy Lee Golden of Independence, Charlie A. Harris of Vance, Randall Tom Prine of Holly Grove, Charles Mack Young of Marks, who placed third over-all, and Jack Brown Wilson of Charleston. Alternates were Jep M. Gates of Clarksdale and Bobby Lee Penington of West Tallahatchie.

The Agriculture Club also sponsored the peanut sales at the football games to help landscape the campus.

Home Economics Club

OFFICERS

President	Cecilia Strong
Vice-President	Betty Vance
Secretary & Treasurer	Janice Burford
Program Chairman	Marianne Oberfell
Recreation	Janet Morgan
Reporter	Mary Louse Wynne
Advisor	Emma Ryker

The purpose of the Home Economics Club is to interest girls in the vocation of Home Economics. The topics of the programs are centered around home demonstrations and home management.

Baptist Student Union

OFFICERS

President ..... Ray Jenkins
Vice-President ..... James Waller
Secretary ..... Carolyn Hales
Devotional Chairmans ..... Martha Sturdivant
Thomas Hollowell
Missions Chairman ..... Patricia Cook
Social Chairman ..... Gloria Franks
Enlistment Chairman ..... Tom Young
Music Chairman ..... James Finch
Publcity Chairmans ..... Jamie Whitworth
Helen Hardin
Sunday School Representative ..... Carolyn Kizer
Training Union Representative ..... Tommy Scallorn
Christian Fellowship Representatives ..... Beverly Hazel
Dough Cochran
Student Council Representative ..... Patricia Gray
Director ..... Bill Harbour

The Baptist Student Union is an active organization on Northwest campus which ministers to the spiritual and moral needs of Baptist young men and women.

We invite you to be a part of our BSU meetings, morning watches, socials, and other BSU activities on campus. Christian fellowship, growth, and service awaits you in the Baptist Student Union.

Wesley Foundation

OFFICERS

President	Sarah Garner
Vice-President	Robert Renfro
Secretary	Ann Massey
Treasurer	Rosie O'Neil
Reporter	Margie Davis
Program Chairman	Tommye Ann Stone
Student Council Representative	Doris Baley
Christian Fellowship Representatives	Shirley Smith
	Betty Gray
Board of Directors Representatives	Billie Wade Fite
	Betty Shaw
Director	B. G. Tatum

The Wesley Foundation is the Methodist organization for college students, and works in very close cooperation with the local church.

The purpose of the Wesley Foundation is to provide for the spiritual, social, and recreational needs of students. The organization meets twice a month on the campus with programs varying from forums to skating parties.

Westminister Fellowship

OFFICERS

Moderator	Murray Green
Vice-Moderator	Rebecca Goodwin
Secretary	Norma Lyons
Christian Fellowship Representatives	Rebecca Goodwin
	Murray Green
Student Council Representative	Mike Leschuck

The Westminister Fellowship is sponsored by the local Presbyterian Church, providing a college age group program for Northwest students. In a larger sense, The Westminister Fellowship connects Presbyterian students at Northwest with those in other colleges in Mississippi and throughout the nation.

It is the aim of the Westminister Fellowship to provide spiritual guidance through group discussion and programs on various topics to the students.

Christian Fellowship

OFFICERS

President ..... Sarah Garner
Vice-President ..... Patricia Gray
Secretary ..... Norma Lyons

Christian Fellowship, religious "melting pot" on the Northwest campus, prides itself in the high attendance maintained. This may be attributed in part to the meaningful programs presented to the receptive students. The meetings are held at a designated location on alternate Tuesday nights at 6:30. Forgetting denominational distinctions, young men and women assemble here to join heart and mind and voice in true Christian fellowship.

Northwest Singers

OFFICERS

First Semester President	Barbara Maxwell
Second Semester President	Tom Young
Vice-President	Richard May
Secretary	Dianne Beckett
Treasurer	Rosie O'Neil
Reporter	Patricia Cook
Director	Rolland Shaw

The school year 1962-1963 was a great year for the Northwest Singers. Not only did the enrollment almost double last years, but the Singers had one of their best performing years.

Activities for this year included the annual Singing Christmas Tree, the Junior College Choral Festival, and performances during Fine Arts Week.

The Choral Festival was held at Hinds Junior College this year. Unofficial "ratings" placed Northwest at the top. Selections performed by the Singers were "Bless Thou the Lord," "O, Man Thy Grief and Sin Bemoan," and "Wake Awake."

Concert Ensemble

MEMBERS

Gloria Franks	Carolyn Kizer	Jimmy Brasher
Frances Williams	Libby Ann Bobo	Bobby Brasher
Jonnie Wagner	Diane Beckett	Mr. Shaw, Director
Dianne Taylor	Mrs. Triplett, Accompanist	Ben Therrell
Becky Goodwin	Jimmy Sparks	Richard Jenkins
Barbara Maxwell	Nickie Hazlerig	Thomas Hollowell
Janice Rochester	Tom Young	Jim Smith
Jamie Jones	James Finch	Lee Harrelson
Kathie Linn	Richard May	Benny McGarrity

The Northwest Concert Ensemble is an active group on campus. It consists of approximately thirty members seleted by audition. The Concert Ensemble has become known as the traveling choir of Northwest, after appearing in various churches, schools, and civic organizations. This group is under the direction of Mr. Rolland Shaw, chairman of the Music Department.

Northwest Ranger Band

Band Captain ..... Jimmy Brasher
Band Lieutenant ..... Ranny Schelton
Band Sergeants ..... Truman Cantrell
Jimmy Sparks
Dianne Beckett
Brenda Doak
Mary Anne Coleman
Ben Therrell
Marcus Luckie
Drum Major ..... Jim Smith

The Northwest Mississippi Junior College Ranger Band performs at all home football games, selected road games, and various public and civic functions. The marching band meets five times each week. The Wind Ensemble, a select group, meets three times each week performing concert materials and performs over the supporting area at high school and civic functions.

Northwest Misses

OFFICERS

Captain ..... Nancy Rogers
Lieutenants ..... Marie Lehman
Becky Goodwin

"The Northwest Misses" is a precision dance and drill group which performs with the Ranger Band at half-time during football season on the home field and neighboring junior college fields. In addition to this, they appear in Christmas parades throughout the state.

The "Misses" are under the direction of Miss Argatha Hamilton. Members of the group were chosen by try-outs before the school year began.

Λ P
Chapter of
Φ M A
Sinfonia

OFFICERS

President	James E. Sparks
Vice-President	James Brasher
Secretary	Richard May
Treasurer	Tom Young
Warden	Truman Cantrell
Reporter	James Smith
Historian	Ben Therrell
Program Chairman	James Finch
Faculty Advisors	Rolland Shaw
	Glenn Triplett

On March 8, 1963, at about 6 o'clock Northwest Junior College became the home of the second Junior College Chapter of Phi Mu Alpha Sinfonia in America.

The charter was presented on the campus of Mississippi College by Dr. Jack Lyall, Province Governor, National IMA.

LAMBDA RHO took the place of the organizational name, Divertimento. It is with the utmost of pride that we present the men who gained this outstanding achievement for Northwest, in keeping with the motto, "Only the best for Northwest."

Calhoun County Club

OFFICERS

President ..... Fred Nabors
Vice-President ..... Jimmy Brasher
Secretary_Treasurer ..... Dianne Beckett

The Calhoun County Club, which was organized this year, is composed of the thirty-two students from the towns of Calhoun City, Bruce, and Vardaman, who are attending Northwest. The club, under the direction of Miss Joan Reed, Miss Zula Glenn, and Reverend Leo Bailey, was originated for the purpose of providing fellowship among the students and publicity which will let the people in Calhoun County know what their students are doing.

Ranger Rocket Staff

EDITOR
Doris Baley

Rocketeer Staff

CO-EDITORS
Gloria Franks, Sarah Garner, Tommye Ann Stone

Cosmetology Club

OFFICERS

President ..... Joyce Stallings
Vice-President ..... Carolyn Jones
Secretary & Treasurer ..... Jo Durham
Reporter ..... Barbara Hutchins
Advisor ..... Lois Horton

Goal is the magic word for success, personally and professionally. To know what you want, where you are going, these are the first requisites toward achieving your aims. The next step is the how-to of arriving at your goal—how can you increase your prestige, your prosperity, the growth and importance of your vocation. Knowledge plus skill plus wisdom is the answer. This is the aim of the Cosmetology Club.

Features

Hall of Fame

Nancy Rogers of Michigan City, a journalism major, had the distinct honor of being selected a member of the Hall of Fame. These members are selected on the basis of character, leadership, scholarship, and activities. Nancy participated in last year's production of "Brigadoon"; this year she had one of the leading parts in "Bell, Book and Candle." Nancy has been the leader of the Northwest Misses, secretary for the Student Council, a member of the Debate Club, the Phi Theta Kappa, and Circulation Manager of the RANGER ROCKET. At the State FBLA Convention, Nancy was chosen Miss Future Business Executive. These varied activities prove Nancy to be a versatile person, and worthy of this honor.

Hall of Fame

Chosen as a member of the Hall of Fame was Tommye Ann Stone of Potts Camp, a business major. She is a very charming and outstanding person. Tommye has also been honored in her two years at Northwest as a Beauty and a Maid in the Homecoming Court. This year she was elected by her fellow students to hold the coveted title of Miss NWJC. She was also selected Typical Sophomore. While serving as Co-Editor of the ROCKETEER, Tommye has found time to serve as Treasurer of Student Council, Treasurer of FBLA, and Program Chairman of Wesley. She has also been a member of Northwest Singers and Phi Theta Kappa. Northwest is proud of Tommye and feels she is deserving of this recognition.

Hall of Fame

Baseball, Phi Theta Kappa, and BSU are a wide range for a young man with varied interests. Ray Jenkins of Marks, a journalism major, chosen as a member of the Hall of Fame, displays this versatility. Ray has served as President of both Phi Theta Kappa and BSU. This year he received the double honor of being selected as both Outstanding English and Journalism Student. Last year Ray was a member of the baseball team. Both years at Northwest he has combined his sports and literary talent to do a great job of being Sports Editor for the RANGER ROCKET. Ray's outstanding scholastic and leadership ability has truly won him a place in the Hall of Fame.

Hall of Fame

Sarah Garner of Hernando, is another choice for the Hall of Fame. Sarah has been very active in the religious life of the Northwest campus, serving as President of both the Wesley Foundation and Christian Fellowship. Last spring she was elected to the office of State Secretary of the Methodist Student Movement. This year Sarah was also elected as the Outstanding Education Student. She was Co-Editor of the Rocketeer, Treasurer of Phi Theta Kappa and a member of Student Council and the Northwest Singers. Her outstanding, multiple activities make Sarah a worthy holder of this high honor.

MR. NORTHWEST

Tom Young

MISS NORTHWEST

Tommy Ann Stone

MOST HANDSOME

Billy Gold

MOST BEAUTIFUL

Rosie O'Neil

NORTHWEST BEAUTY
Pat Carl-Lee

NORTHWEST BEAUTY
Judy Ollila

NORTHWEST BEAUTY
Tommy Ann Stone

NORTHWEST BEAUTY
Pat Brooks

NORTHWEST BEAUTY
Virginia Pettit

BEAUTY NOMINEES

Dianna Taylor
Betty Miller
Nancy Rogers
Sandra Robbs
Micki Peyton
Peggy Bloodworth

Betty Belk

Becky Daniel

Micki Peyton

FAVORITES

Rosie O'Neil

Pat Carl-Lee

FAVORITES

Emogene Kyle

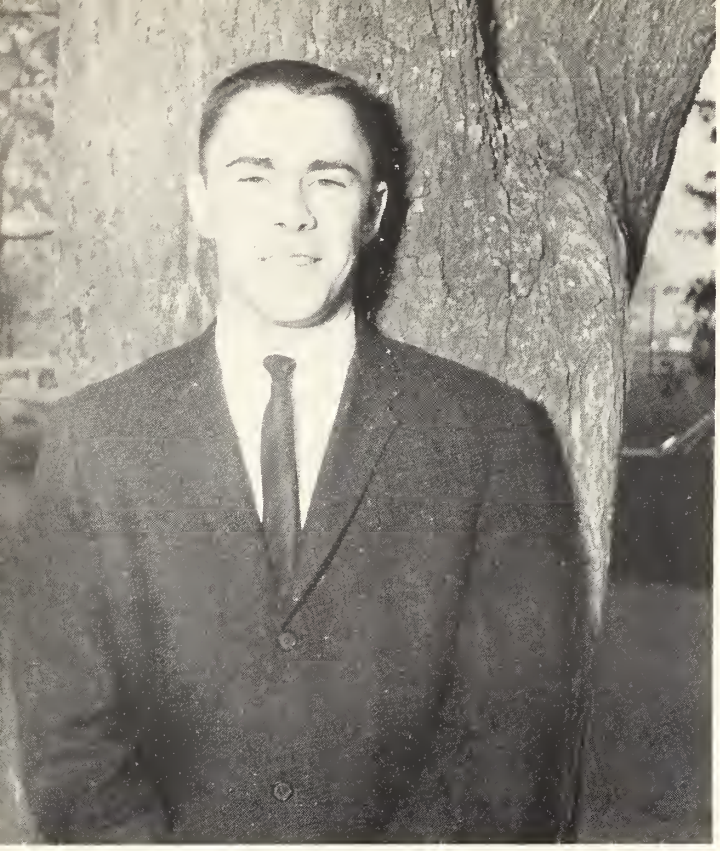

Gale Goode

Jimmy Brasher

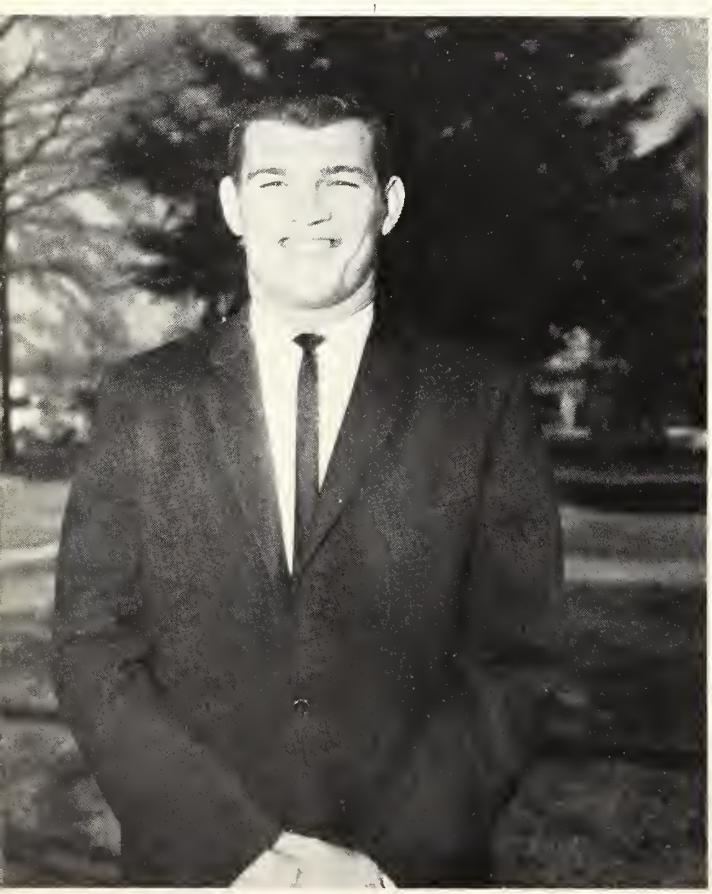

Jimmy Vinson

PREFERRED MEN

James Cook

Jimmy Miles

PREFERRED MEN

Billy Gold

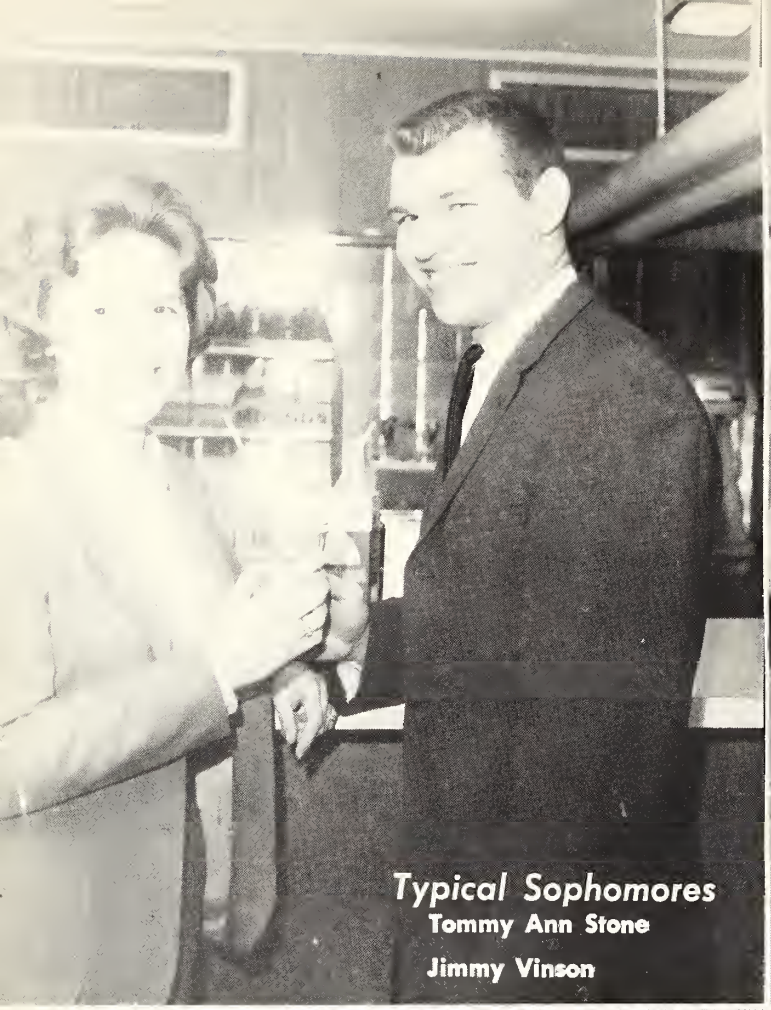

Typical Sophomores
Tommy Ann Stone
Jimmy Vinson

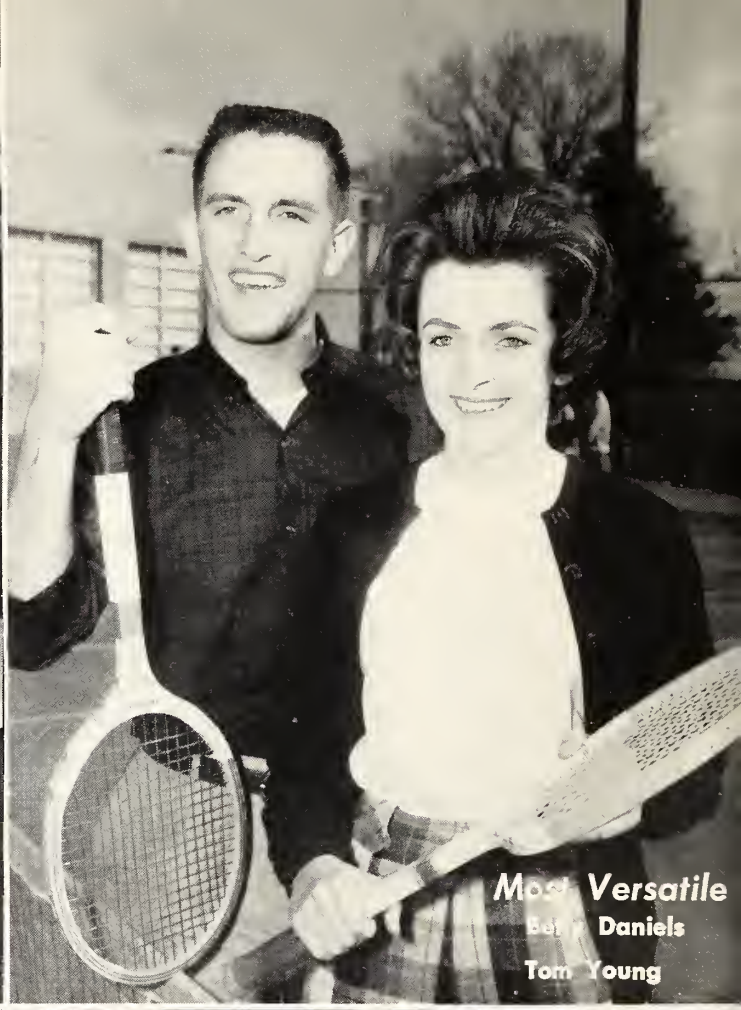

Most Versatile
Betty Daniels
Tom Young

Friendliest
Betty Shaw
Tom Young

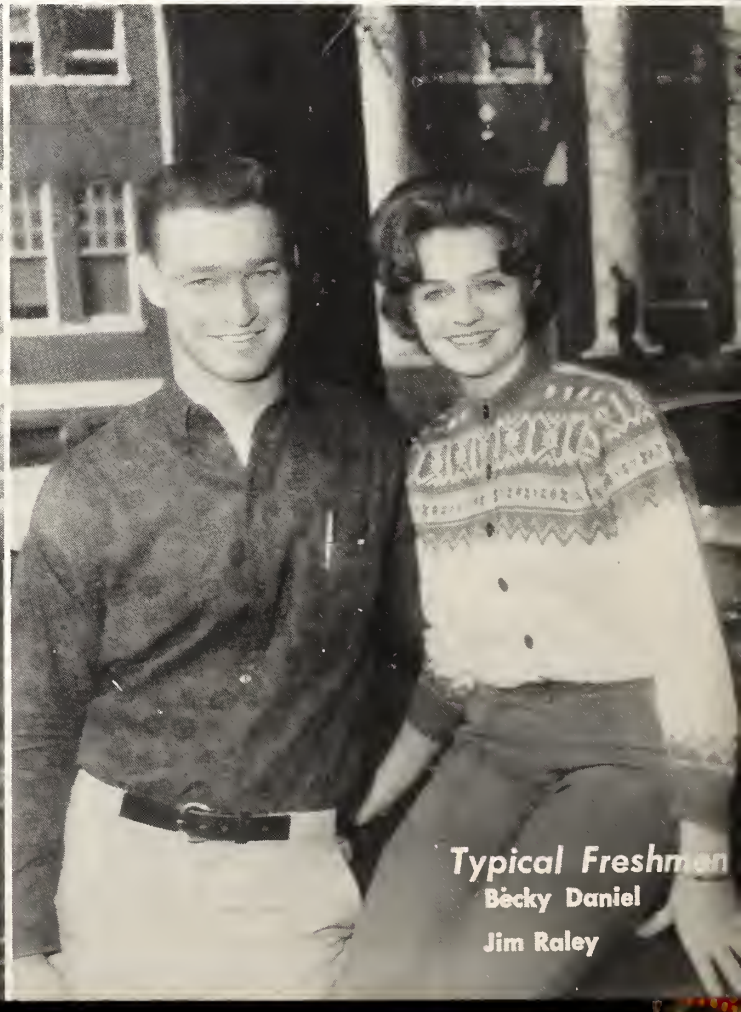

Typical Freshmen
Becky Daniel
Jim Raley

Outstanding Scholars

Vernon Godsey—Agriculture

Sarah Garner—Education

Emma Tate—French

Ray Jenkins—English & Journalism

Billie Wade Fite—Physical Education

Jimmy **Miles** —**Physical Education**

Carolyn Jones—Cosmetology

Grady Bowers—Science

Jimmy Cook—Social Studies

Mrs. Jewel Aiken—Speech

Mrs. Doris Phillips—Business Education

Mrs. Freda Farmer—Secretarial Science

Jimmy Sparks—Music

Lylea Lynch Collins—Mathematics

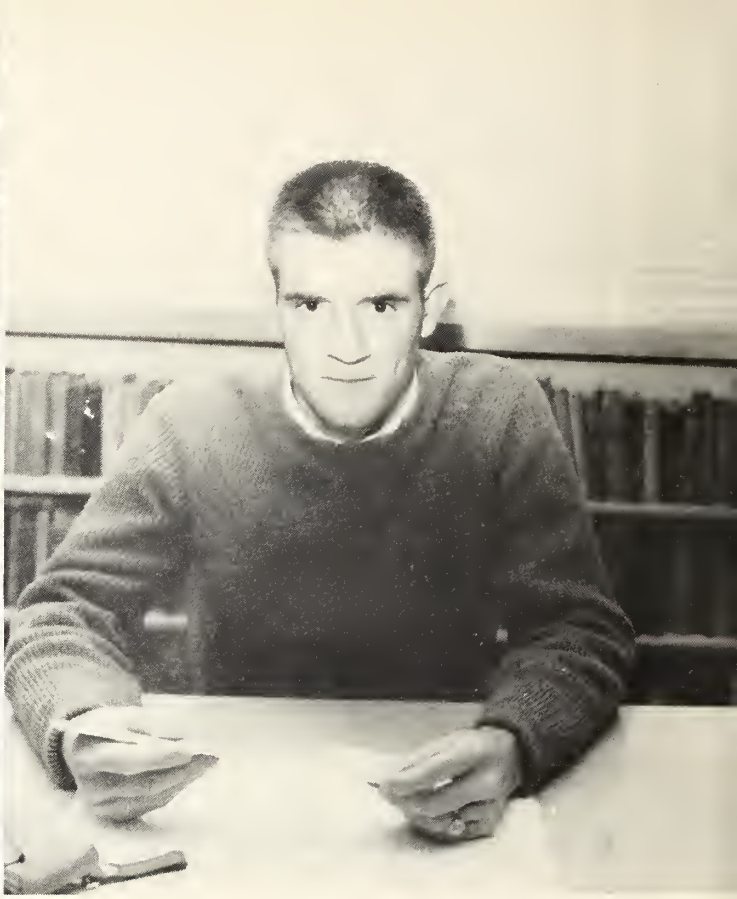

Ed Henley—Engineering

Jerry Camp—Technical Education

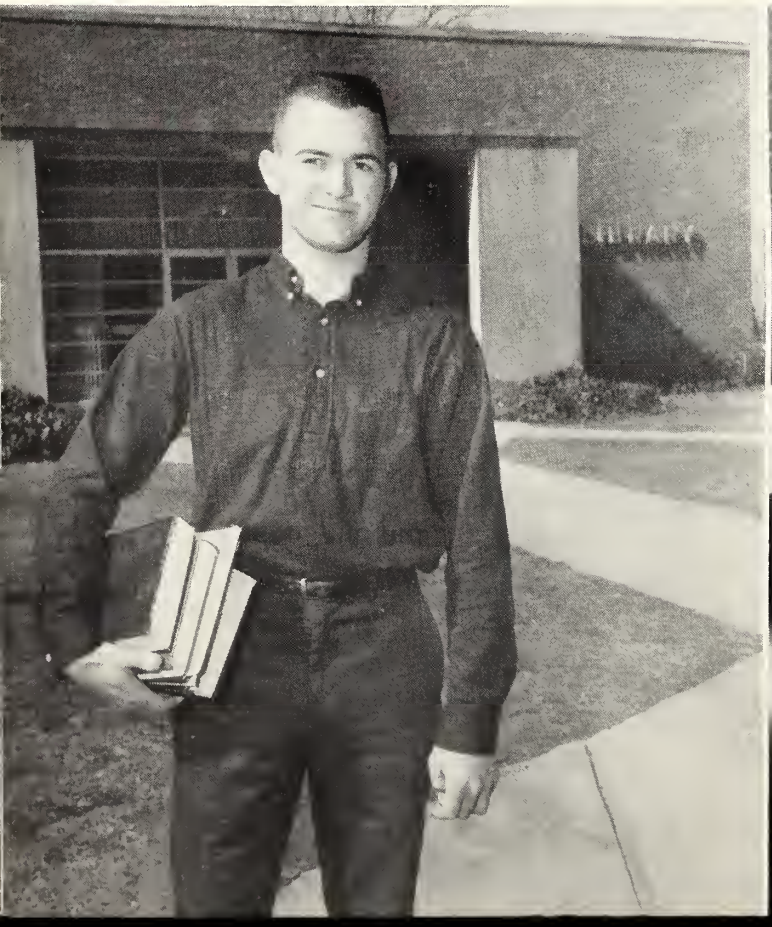

Cecilia Strong—Home Economics

Special Events

HOMECOMING
OCT 20, 1962
NORTHWEST
vs
JONES
WELCOME ALUMNI

NORTHWEST
Presidents

Rose Marie O'Neill

TODAYS SPECIAL BOBCAT STEW
GUESTS ALUMNI FLOOR SHOW 8:00 PM.
NORTHWEST JUNIOR COLLEGE

FRESHMAN

Denley Dorm won trophy for most original building.

Trophy for most beautifully decorated building was given to cosmetology.

The trophy for the most original display was captured by BSU

Wesley was awarded the trophy for the most beautiful display.

Despite the rain, the crowd cheered the Rangers to victory.

Billy Gold carries the ball over the line for a first down.

W. A. Sanders charges forward to gain more yardage for the Rangers.

Here begins the march toward a 7-0 victory over Jones.

In the "Around the World" show, the band plays "Hawaiian War Chant."

Spectators stand for the Northwest Alma Mater.

Jimmy Brasher's band played for the Homecoming dance.

The victory spirit carried over to the dance which lasted until midnight.

Queen Rosie O'Nell receives her crown from Robert Renfro, Student Council President.

Homecoming Royalty—Virginia Pettit, Tommye Ann Stone, Queen Rosie O'Neal, Betty Jane Daniel, Pat Carl-Lee.

QUEEN—Rosie O'Neil

MAID—Virginia Pettit
ESCORT—Jimmy Brasher

MAID—Betty Daniel
ESCORT—David Hardin

QUEEN—Rosie
ESCORT—Tom Young

'Neil

MAID—Pat Carl-Lee

MAID—Tommye Ann Stone

ESCORT—Jimmy Miles

ESCORT—Gale Goode

Christmas Dance

The Christmas Dance held on December 17, 1962, in the gymnasium was a great success this year. The Student Council, working with Miss Glenn and Mr. Bell, decorated the gym in the traditional Christmas colors. A Christmas tree covered with soft blue lights and icicles gave a touch of fairyland. Along the sides were holly branches tied with festive red bows. The goals stuffed with pine and holly each held a sprig of mistletoe. The Brasher Band surrounded by snow covered pine played for the dance.

VALENTINE DANCE

Lucy Jones was crowned Sweetheart of the Valentine Dance by the President of the Divertomento Club, Jimmy Sparks, as Lucy's escort, Jim Smith, looks on.

Queen Lucy sang during the floor show. She was accompanied by Mrs. Roland Shaw while singing her numbers. One of these was, "Three Coins In A Fountain."

Robert, Diana, Jimmy and Becky enjoyed dancing to the music of the "Sharks."

Spring Formal Queen
Pat Chrestman

Maid —Betty Vance

Maid —Betty Miller

Maid —Rosie O'Neil

Maid —Libby Ann Bobo

The Mississippi State Junior College Basketball Tournament was held at Northwest on the first and second of March, 1963. Entered in this tournament were two teams from the north half of the state and two from the south half. From the North came the Northwest "Rangers" and the East Central "Warriors." From the South were the Southwest "Bears" and the Hinds "Eagles." On Friday night the first game was between Southwest and East Central, with Southwest the winner. Following this game, Northwest tangled with Hinds and proved victorious.

The following night, with the Ranger Gym packed to capacity, the "Rangers" and the "Bears" vied for the championship, with Southwest coming out on top, 63-53.

However, the "Rangers" ended their season with the finest record in the history of the school, 23 wins and 6 losses, the North-Half Championship, and second place in the State of Mississippi.

Sportsmanship and the spirit of "only the best" were displayed throughout the tournament by spectators as well as players. Northwest can be proud.

State Tournament

WELCOME
MISSISSIPPI
BASKETBALL

24
32
10

4
14
11
11
22
22
40

The State FBLA Convention was held on March 1-2, 1963, at the University of Mississippi. At this convention, of the eight contests that were held, the Northwest Chapter placed in six and brought home three trophies. Also the first place winners were awarded an all expense paid trip to the National Convention to be held in Dallas, Texas. They were "Miss Future Business Executive"—Nancy Rogers, and the "Combo"—Pat Lyons, Ray Parks, and Joe Candlish.

Student Activities

Mass Confusion

We really can't tell if Ed and Paul are doing the jitterbug or the twist!

Emogene, below, seems to be putting Judy through the paces. How about that Judy??

Freshman Day

We don't know what Elaine can see that looks more exciting than Renelda and Gail.

Bounce like a ball!! Bounce. Bounce, Bounce.

RELIGIOUS EMPHASIS ON NORTHWEST CAMPUS

The week of October 22 through 25 was designated this year as Religious Emphasis Week at Northwest. "Search for Tomorrow" was the theme. Reverend Glyn O. Wiygul, Methodist pastor from Amory, Mississippi, was our speaker. Following the nightly services in the college auditorium, dormitory discussions were held.

The purpose of Religious Emphasis Week is to encourage campus students to utilize their religion and their belief in Christianity. Through these services, the religious organizations at Northwest are brought into closer contact, and together they promote Christian Fellowship on the campus.

Bell, Book and Candle

BELL, BOOK AND CANDLE, the fall theatrical production, was expressly designed for entertainment. It was warm, witty, fantastic comedy.

Of course, the audience knew that witches didn't exist—at least not any more. Still, we would bet that many still had, deep in their hearts, the age-old belief in the super-natural. It is at this deep-seated belief that fun was poked, with the message in the end that being human is better than being a witch any day.

So, for the time being, the audience threw away their skepticism about things supernatural and let the theatre take them for a time into a world of witches and warlocks, familiars and fun.

Jim Smith and Nancy Rogers practice for the lead roles in BELL, BOOK AND CANDLE.

The production staff, "the unsung stars" relax for a short time.

"You darling!!!

Pyewacket and Friends

"A toast to all witches."

Fred Mims receives first-place cash award for his skill in trombone and guitar playing.

Talent Show

Each year the Phi Theta Kappa of Northwest sponsors a Talent Show. Participants include, not only Northwest students, but people from the surrounding area. This year's winners are Fred Mims—First Place; "Skeet" McDonald—Second Place; and Tom Young and Richard May—Third Place.

According to "Skeet" McDonald, "Diamonds are a Girl's Best Friend;"

"Chicken????"

Bells are Ringing

BELLS ARE RINGING tells of a telephone operator for an answering service who in her cozy way manages to get entangled with the personal problems of her clients. Young and beautiful Ella Peterson is employed by the Susanswersphone Company when she begins to fall in love with a client, Jeff Moss, a party loving playwright. She encourages him to overcome his difficulties and writes with him a successful play, "The Midas Touch." Another subscriber to the service is Dr. Kitchell, a wide eyed dentist who is better suited to write songs than fix teeth. Ella starts him following his avocation. Still a third is Blake Barton, an aspiring young actor, whom she leads to give up his motorcycle and blue jeans for a more conventional approach to his trade. Ella conceals her true identity but eventually all three recognize her as the telephone operator, and a person with rare natural warmth, honesty, and charm.

Miss Glenn, Doris Spurgeon, Mr. Shaw and Mr. Mays watch the dress rehearsal.

These are the pretty girls who feel they must subscribe to Susanswerphone.

"It's A Perfect Relationship"

"Bells Are Ringing"

"Hello, Hello There"

"The Midas Touch"

"Is It A Crime?"

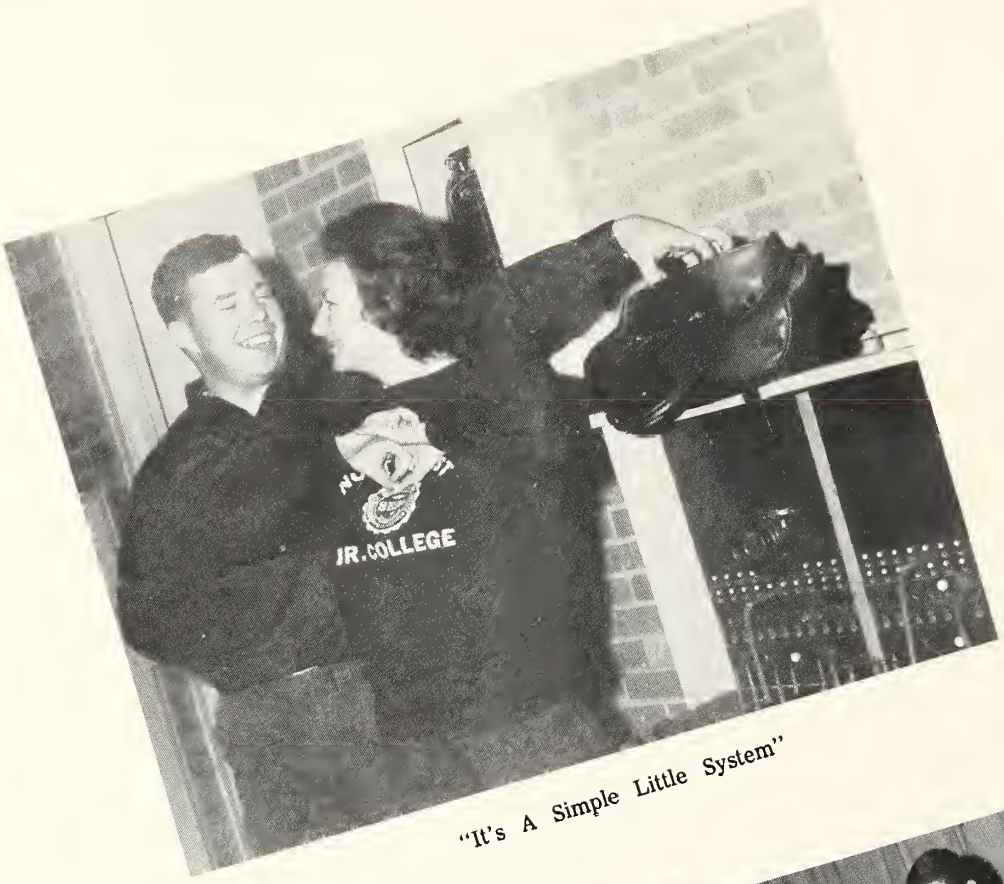

"It's A Simple Little System"

"Mu-Cha-Cha"

Athletics

Northwest

	NAME	NO.	WT.	CLASS	HOME
L. Ends:	Dwight Robinson	80	165	Fresh.	Senatobia
	Calvin Clark	82	160	Fresh.	Philipp
	James McElroy	88	165	Fresh.	Hernando
R. Ends:	Joe Boyles	83	180	Soph.	Batesville
	Robert Moore	84	160	Soph.	Charleston
	Paul Sanders	81	160	Soph.	Marks
L. Tackles:	Jim Vinson	70	180	Soph.	Oxford
	Charles Hill	72	200	Fresh.	Lambert
	Charles Partrick	76	185	Fresh.	Hernando
R. Tackles:	James Walker	73	195	Soph.	Batesville
	Charles Trammell	75	175	Fresh.	Batesville
	Larry Person	74	220	Soph.	Water Valley
L. Guards:	Jimbo Thompson	60	180	Fresh.	Water Valley
	Jim Brents	61	155	Soph.	Senatobia
	Haywood Scott	64	160	Fresh.	Hernando
R. Guards:	R. L. Lance	65	180	Soph.	Philipp
	Carl McMaster	66	180	Fresh.	Coldwater
	Chuck Loftis	67	180	Fresh.	Darling

Rangers

	NAME	NO.	WT.	CLASS	HOME
Centers:	James Raley	50	175	Fresh.	Horn Lake
	Jerry Sides	51	190	Fresh.	Olive Branch
	Dub Childress	52	180	Fresh.	Webb
	James Pipkin	55	180	Fresh.	Potts Camp
Q. B.:	Roble Tubberville	11	145	Soph.	Oakland
	Bobby Williams	14	150	Fresh.	Water Valley
	Billy Gold	10	165	Soph.	Hernando
	Jerry Pitcock	43	160	Fresh.	Batesville
L. H.:	Tommy Hill	38	160	Soph.	Oakland
	Daniel Woodard	32	145	Fresh.	Batesville
	Richard Burchett	34	140	Fresh.	Horn Lake
R. H.:	Jerry Hopper	35	170	Soph.	Batesville
	W. A. Sander	33	165	Fresh.	Hernando
	Chuck Respess	36	160	Fresh.	Lambert
F. B.:	Donald Boatwright	36	168	Fresh.	Holly Springs
	Bill Dugger	41	170	Soph.	Batesville
	Prentis Lance	42	180	Fresh.	Philipp
	Jimmy Dale Dorris	40	160	Fresh.	Water Valley

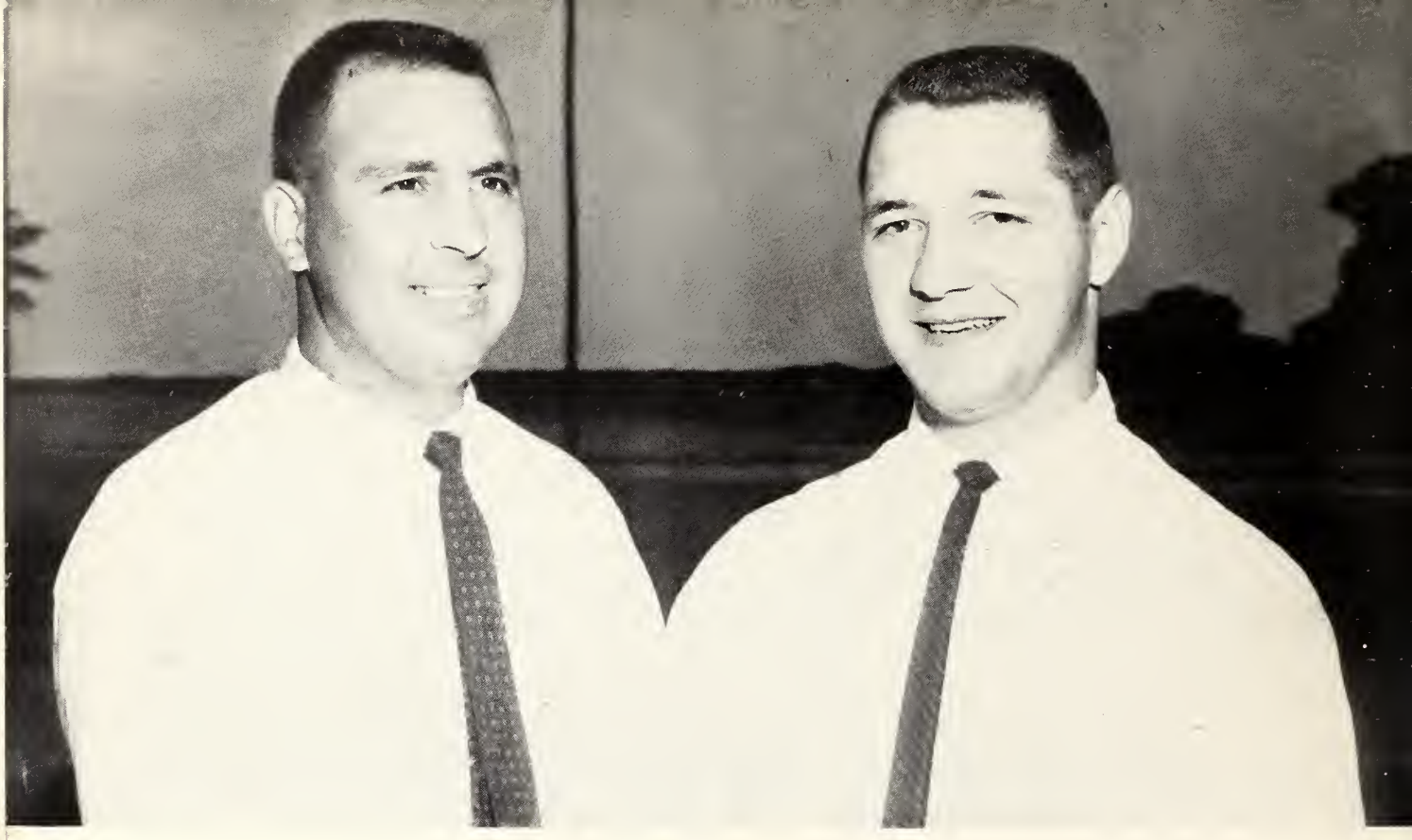

COACHES
Jimmy Vincent and Henry Rath

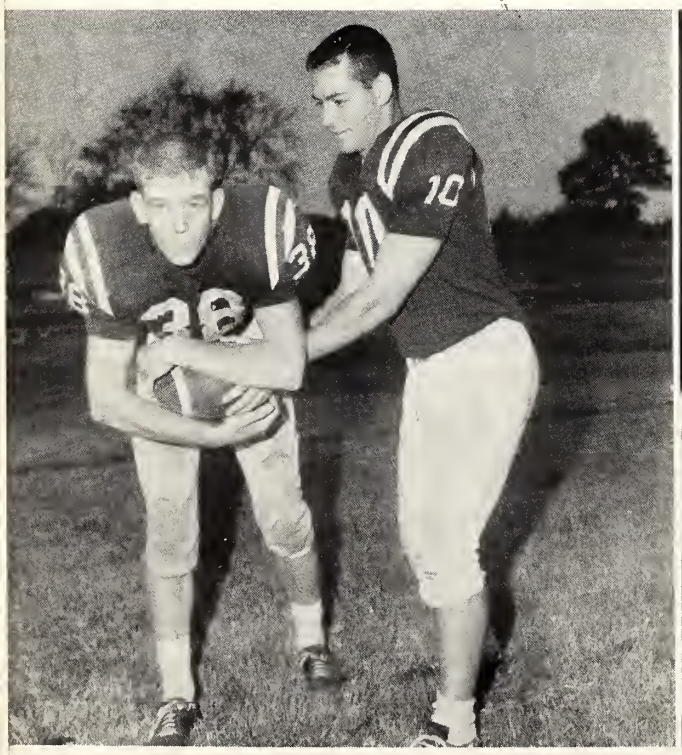

Rangers let's go!

MANAGERS
Jerry Beach, Charles Partrick,
Charles Garrett, and "Doc" Schoia

1. Ronnie Boatwright
2. Joe Boyles

3. Jimmy Brents
4. Dub Childress.

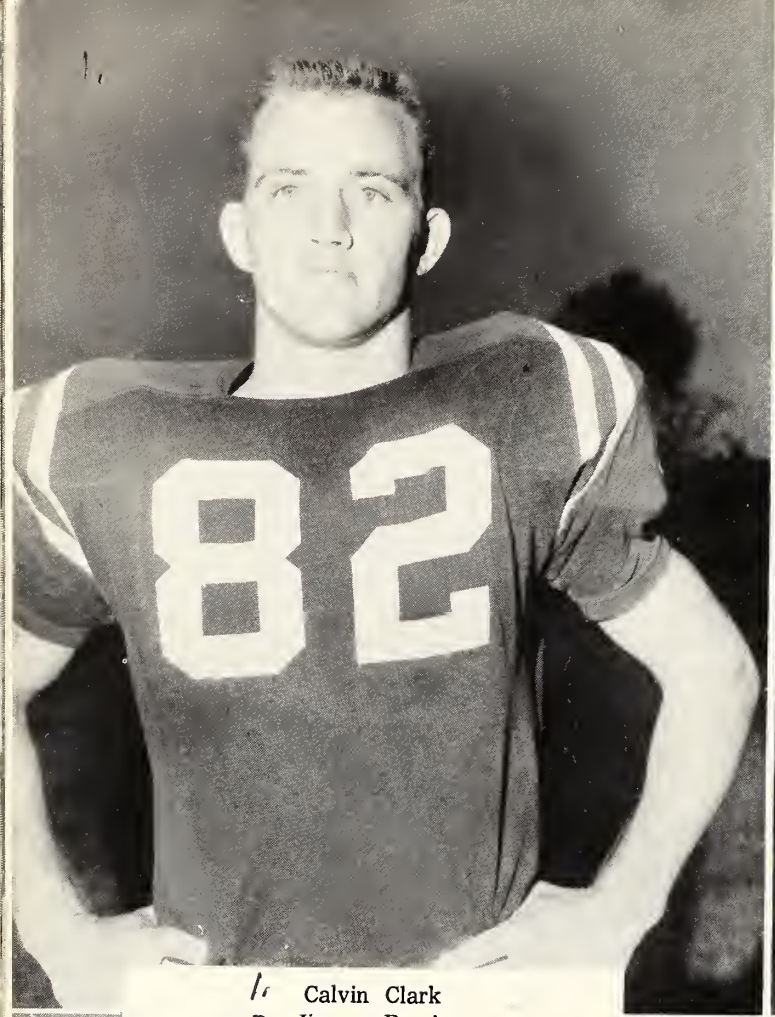

1. Calvin Clark
2. Jimmy Dorris

3. Bill Dugger
4. Billy Gold

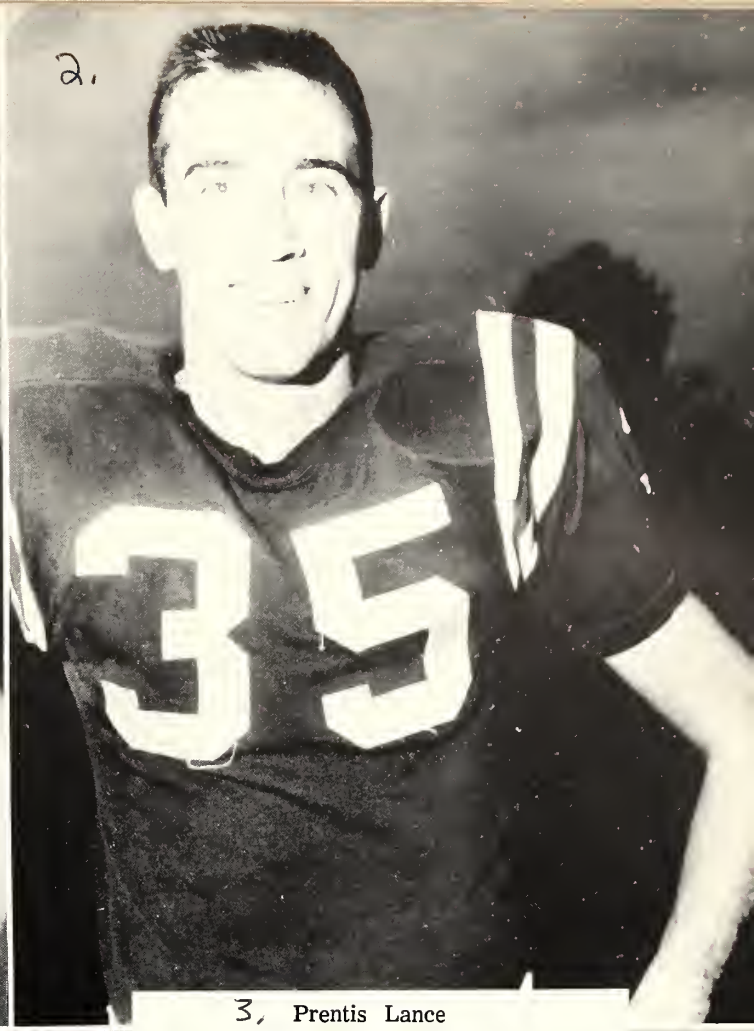

1. Tommy Hill
2. Jerry Hopper

3. Prentis Lance
4. R. L. Lance

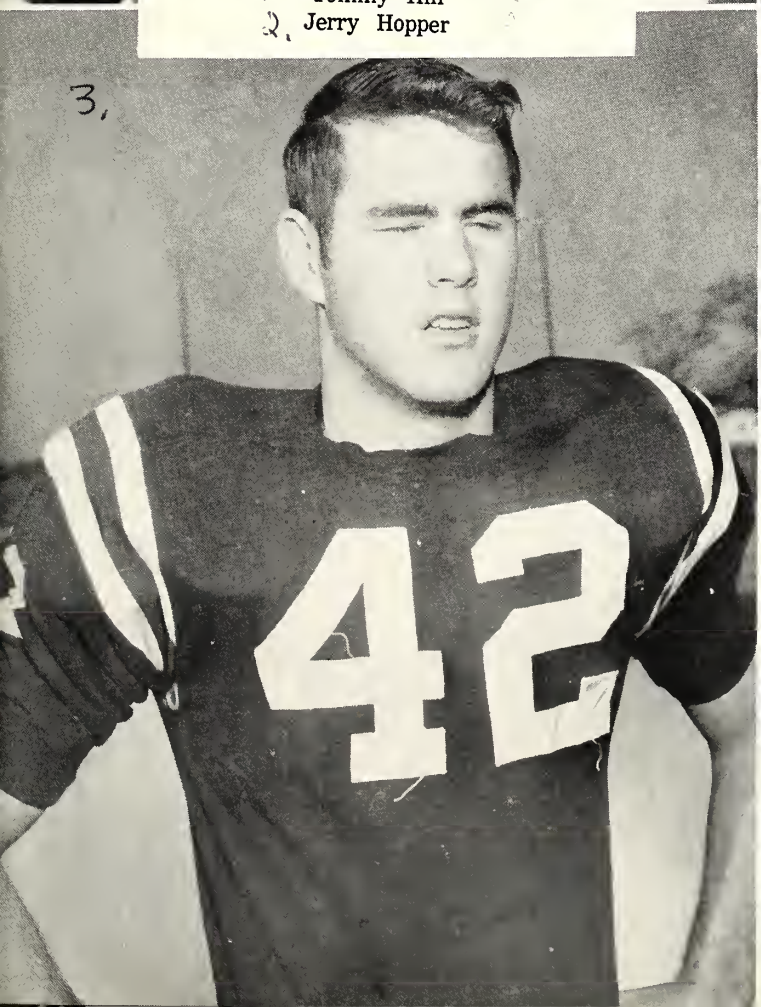

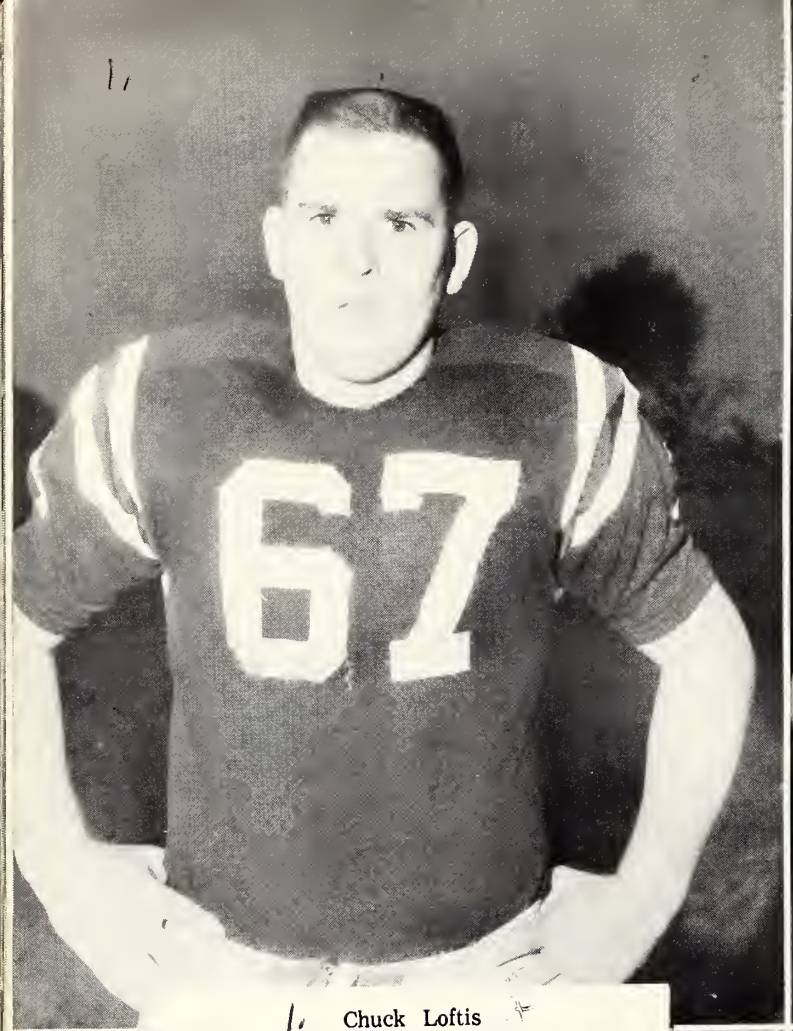

1. Chuck Loftis
2. James McKelroy

3. Robert Moore
4. James Pipkin

1. Jerry Pitcock
2. James Raley

3. Chuck Respess
4. Dwight Robinson

1. Paul Sanders
2. W. A. Sanders

3. Haywood Scott
4. Jimbo Thompson

1. Charles Tramell
2. Robel Tubberville

3. Jim Vinson
4. James Walker

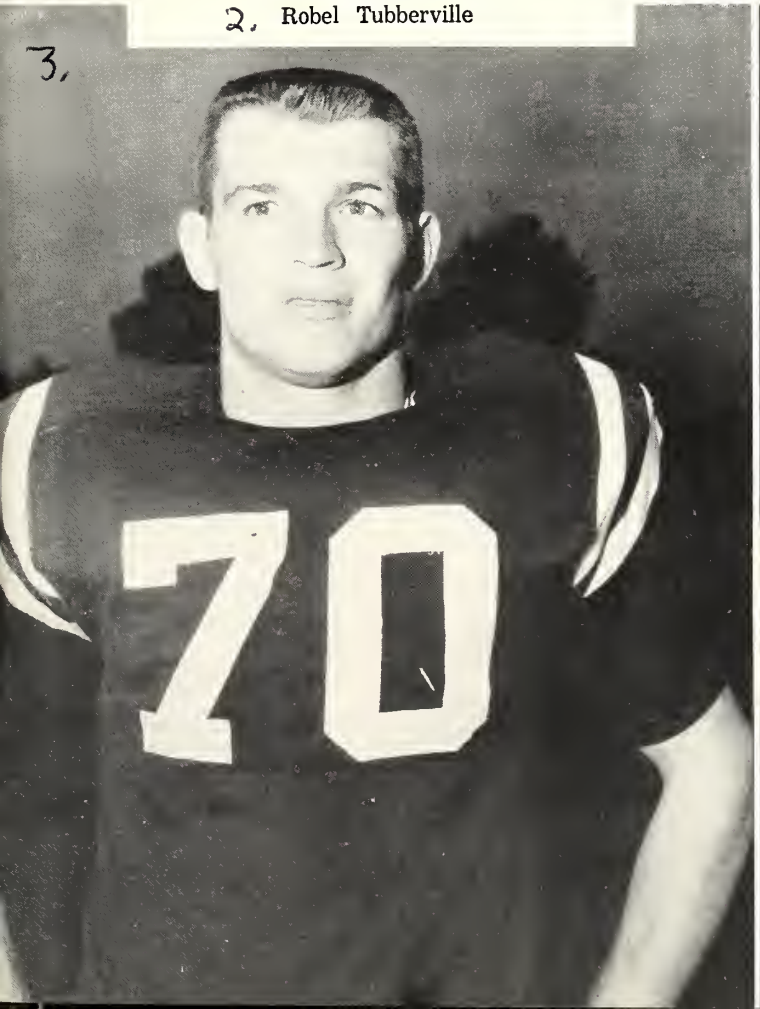

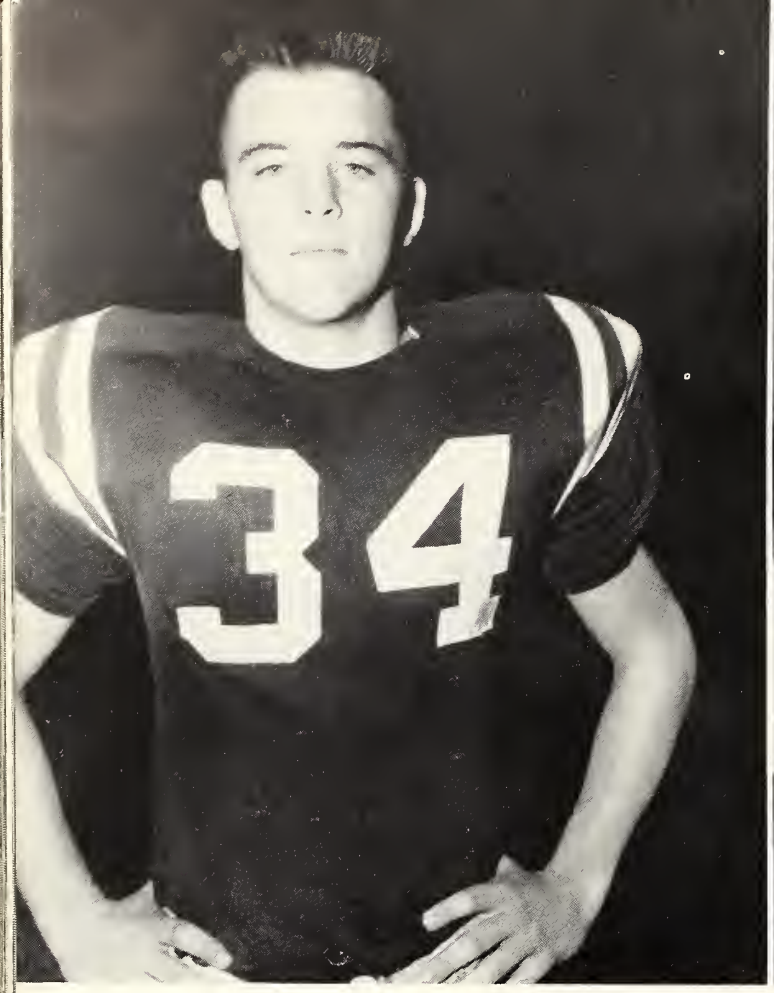

Bobby Williams

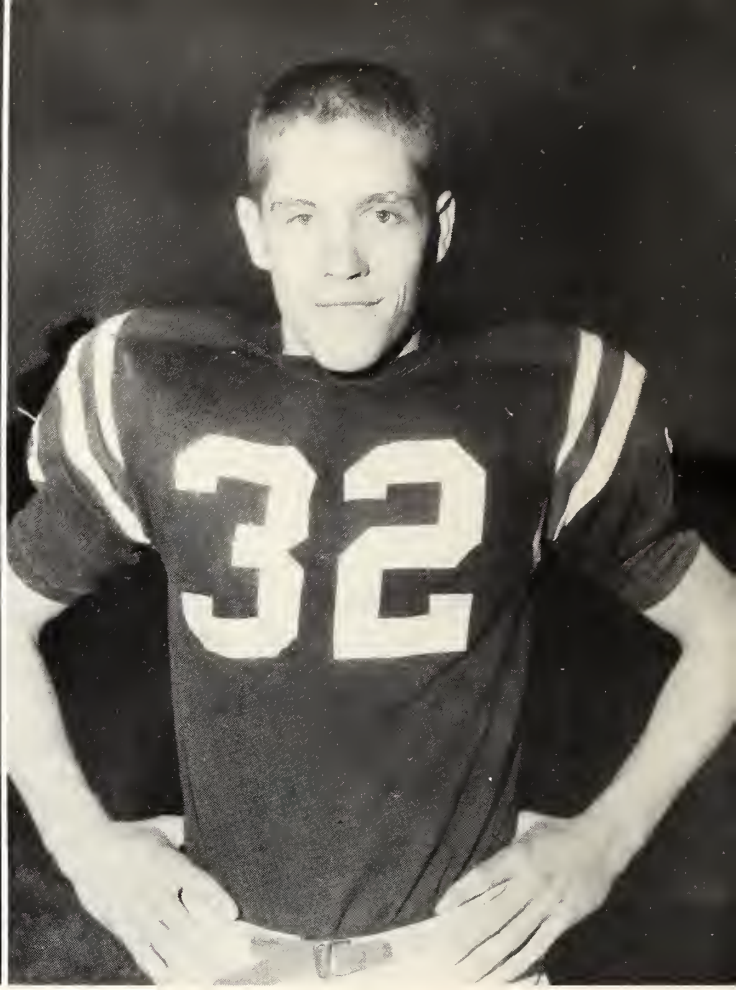

Daniel Woodward

FOOTBALL AWARDS

R. L. Lance	Williamson All-American Team All State
Billy Gold	Honorable Mention Williamson All-American Team, All State
Joe Boyles	Honorable Mention All State
Tommy Hill	Honorable Mention All State
Jim Vinson	Honorable Mention All State
Prentiss Lance	Honorable Mention All State
Dwight Robinson	Honorable Mention All State
Jimbo Thompson	Honorable Mention All State
Chuck Respes	Honorable Mention All State

20

NAME	NO.	POSITION	CLASS	HOME
Gale Goode	14	G	S	Potts Camp
Don Allison	22	G	F	East Talahatchie
Larry Robbins	12	F	S	Hickory Flat
Jimmy Siddall	42	C	S	Potts Camp
Jimmy Miles	24	F	S	Batesville
Jimmy Steward	11	G	S	Independence

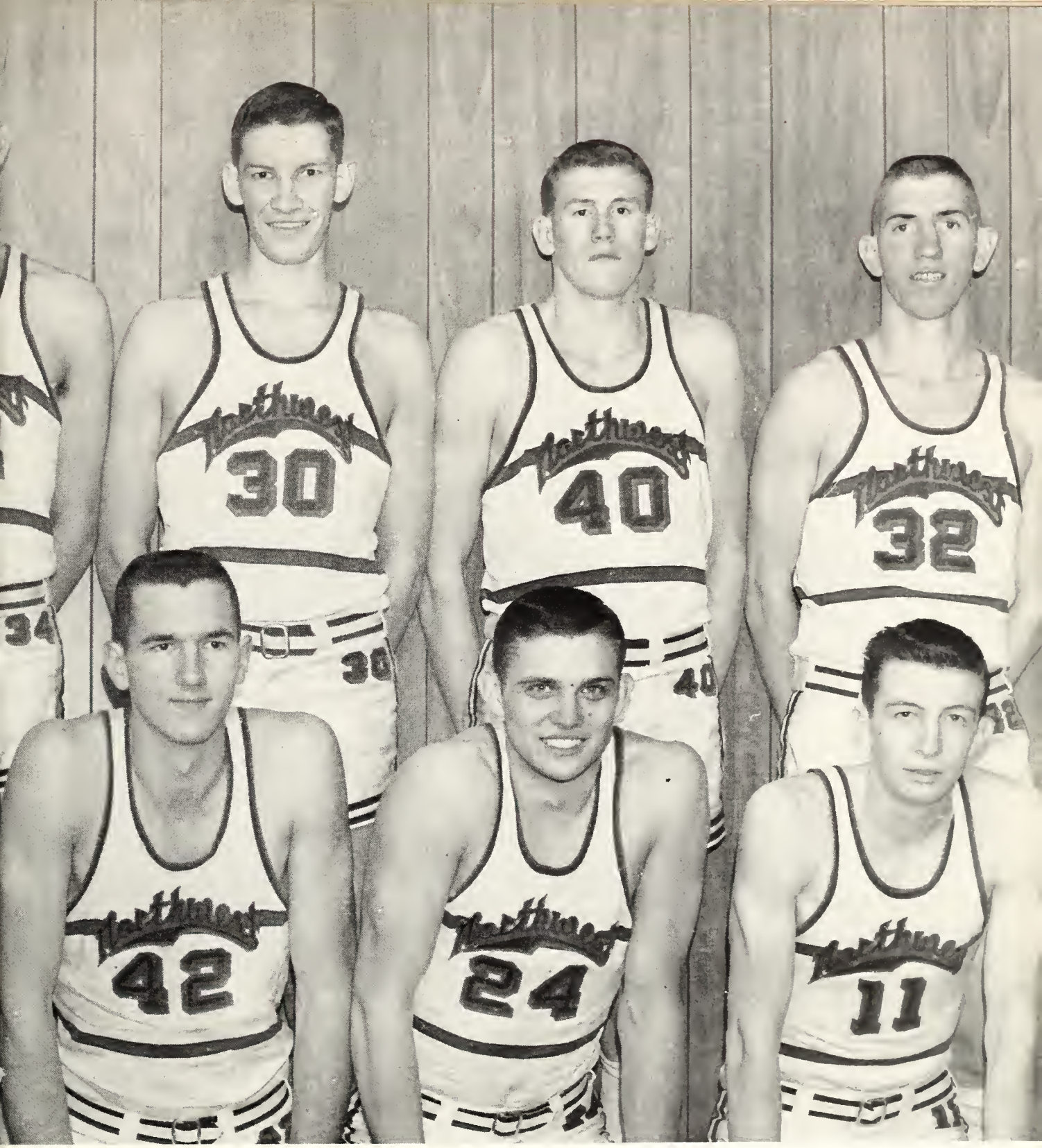

NAME	NO.	POSITION	CLASS	HOME
Tommy Faulkner	10	G	F	Pope
Jimmy Bennett	20	F	S	Potts Camp
John Robbins	34	C	S	Macedonia
Bobby Darby	30	F	S	Coldwater
Tommy Brooks	40	F	F	Pope
Jamie Green	32	G	S	Water Valley

Coach Bill Oakley

CAPTAINS
Jimmy Steward and Jimmy Sidall

MANAGERS
Sonny Stroud, Eddie Ferrell, and "Doc" Schoia

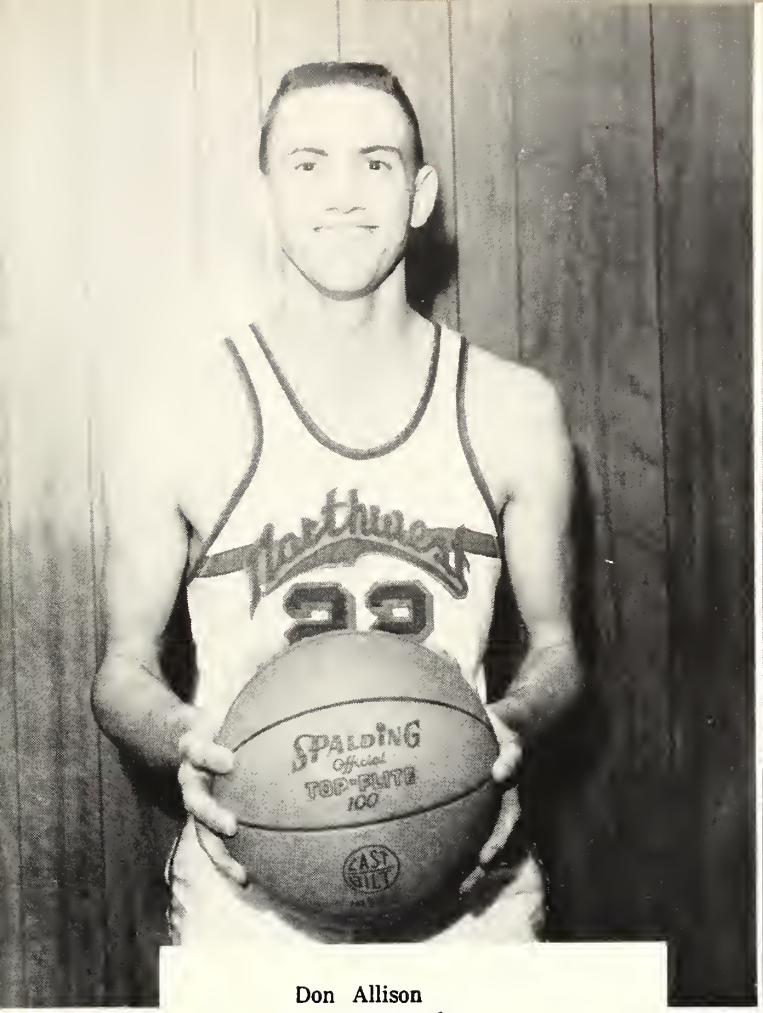

Don Allison
Tommy Brooks

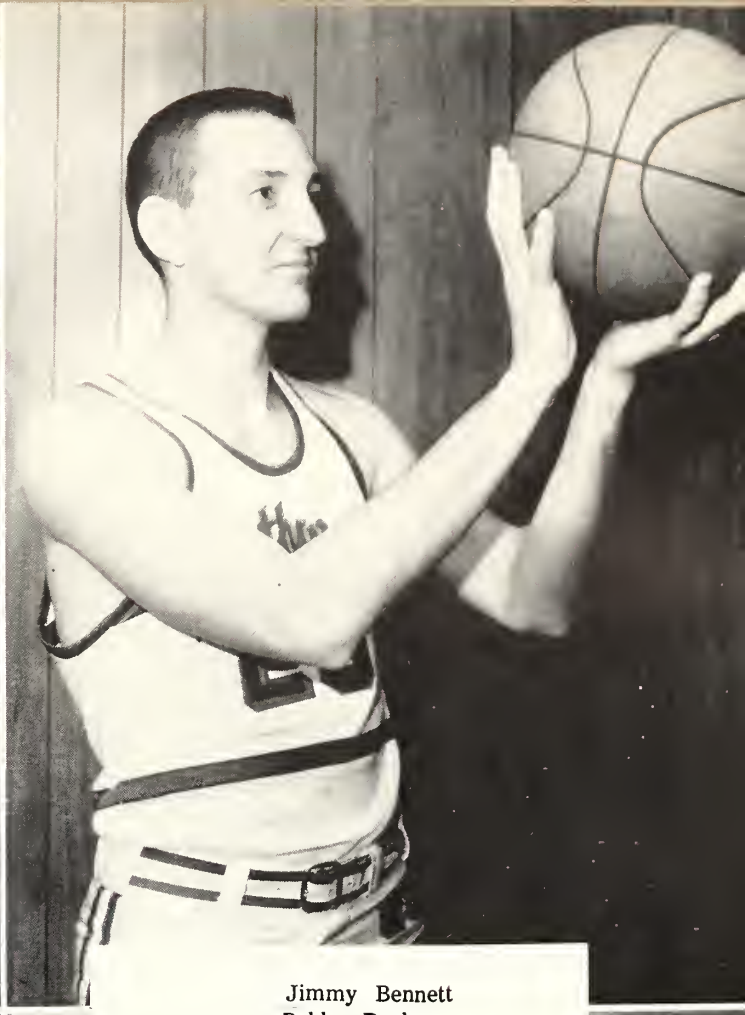

Jimmy Bennett
Bobby Darby

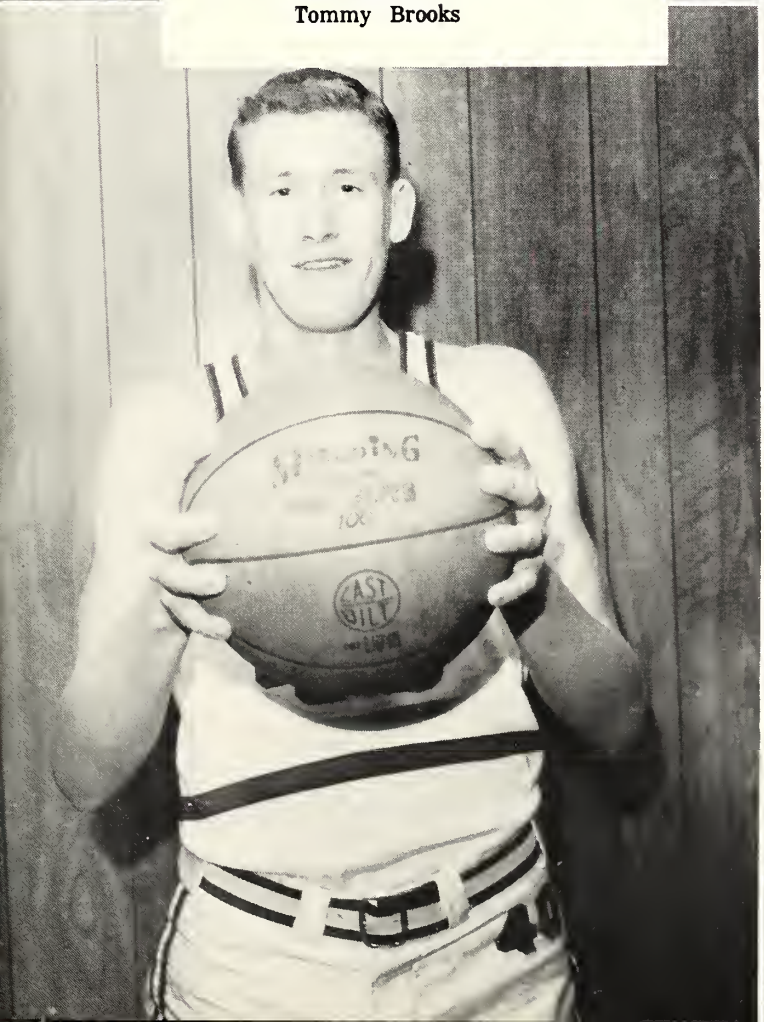

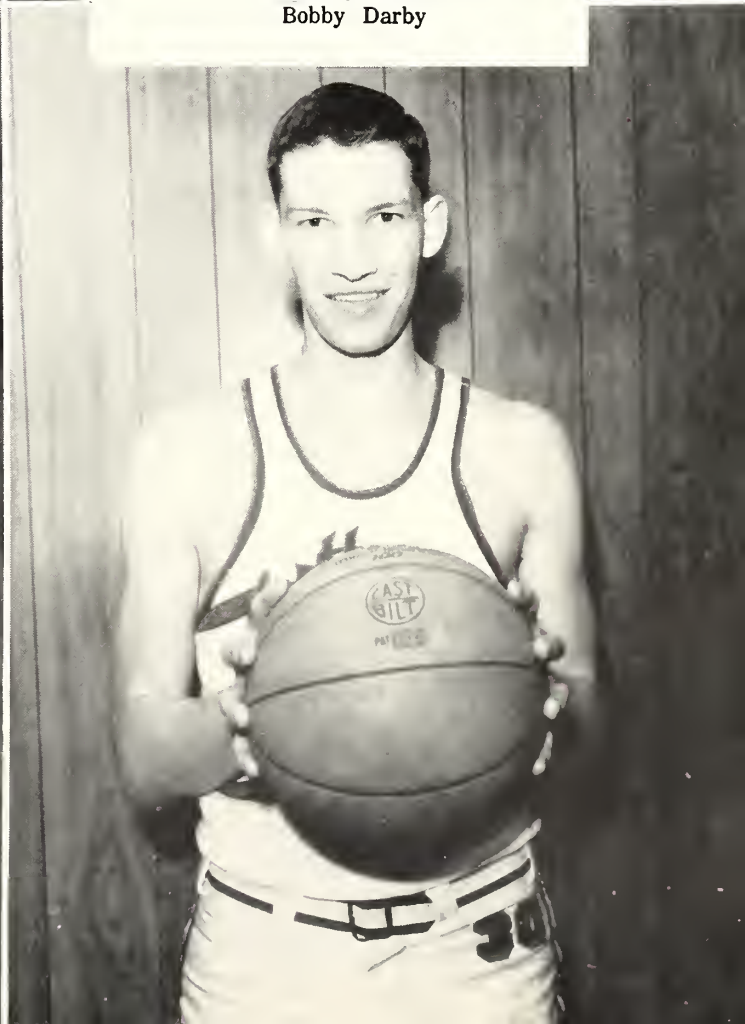

Tommy Faulkner
Jamie Green

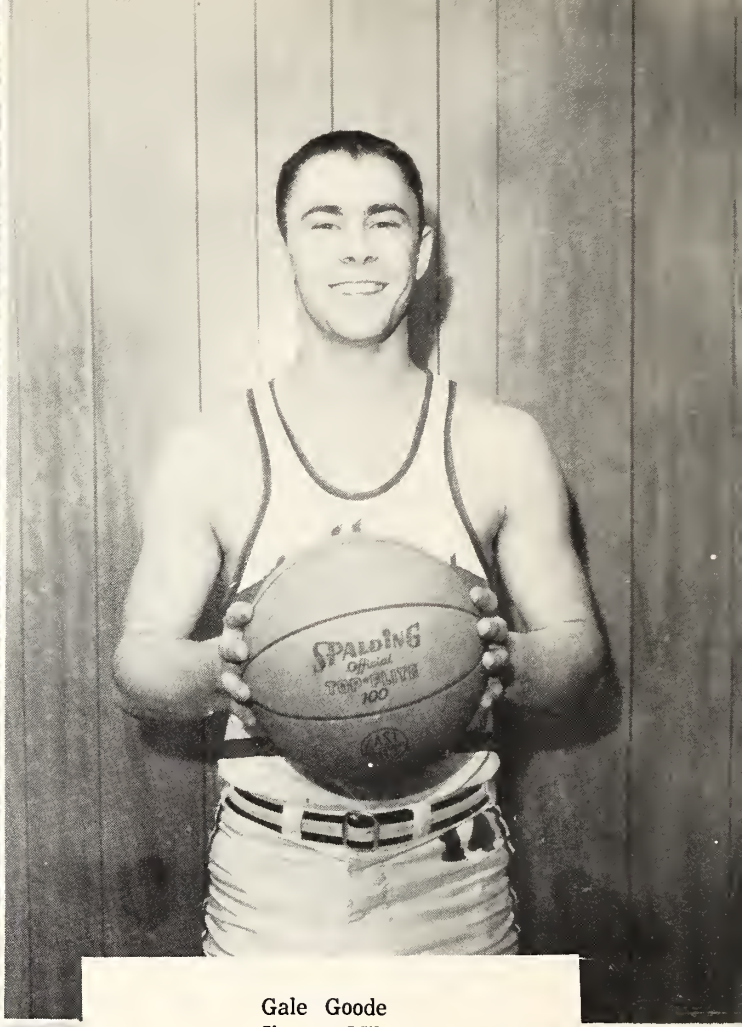

Gale Goode
Jimmy Miles

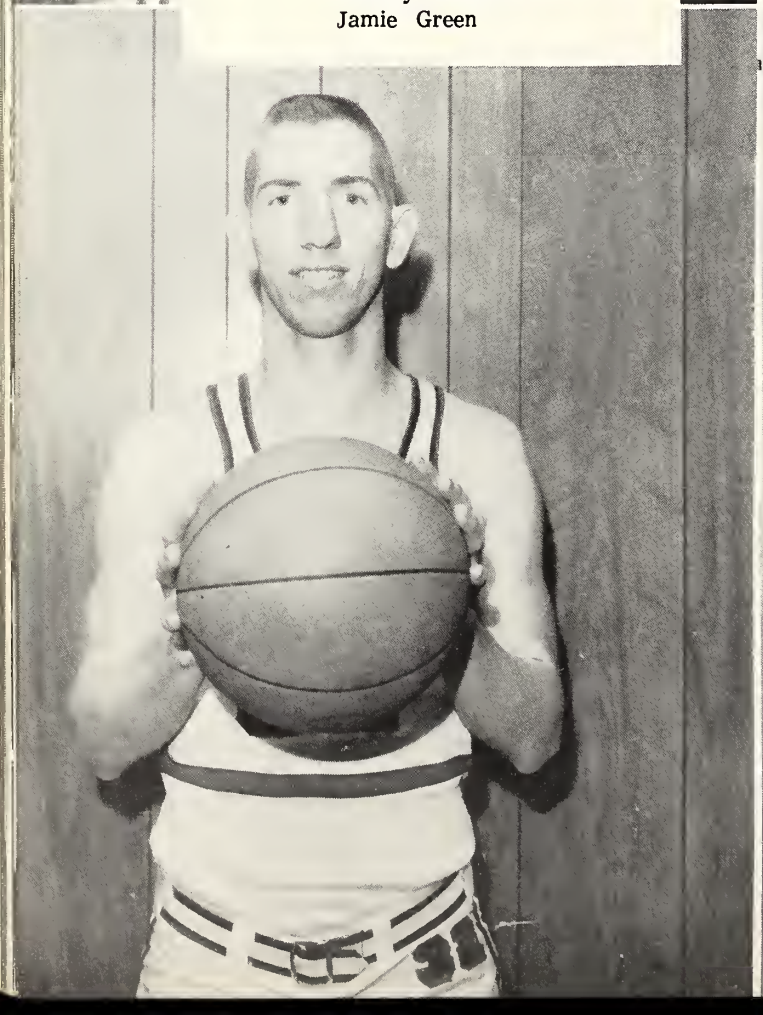

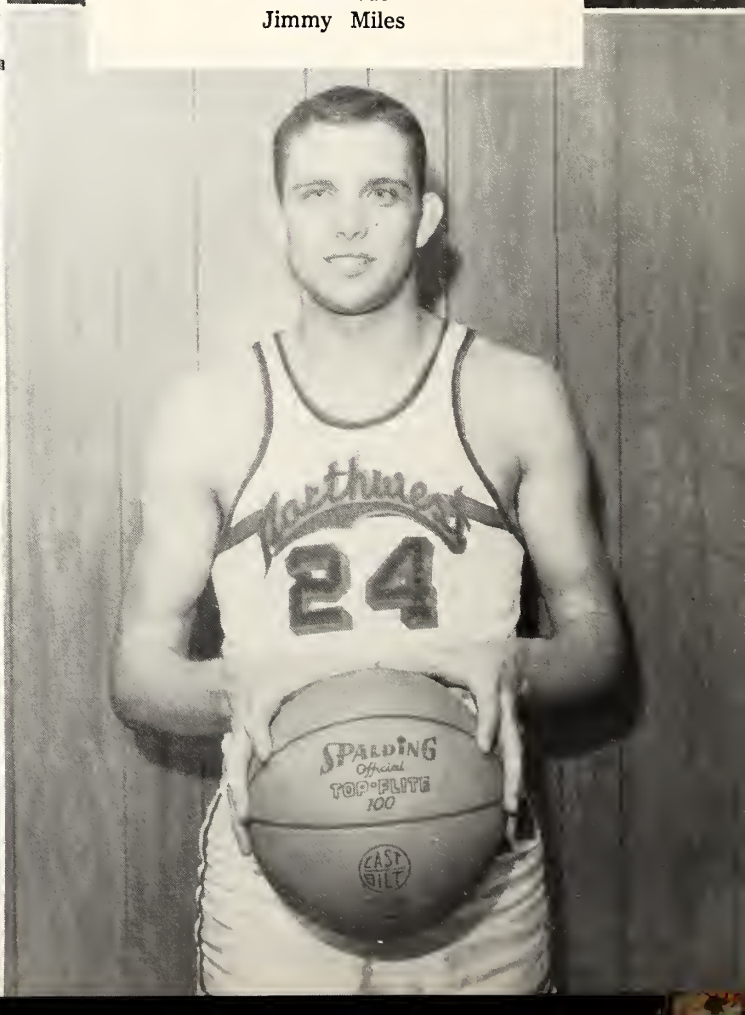

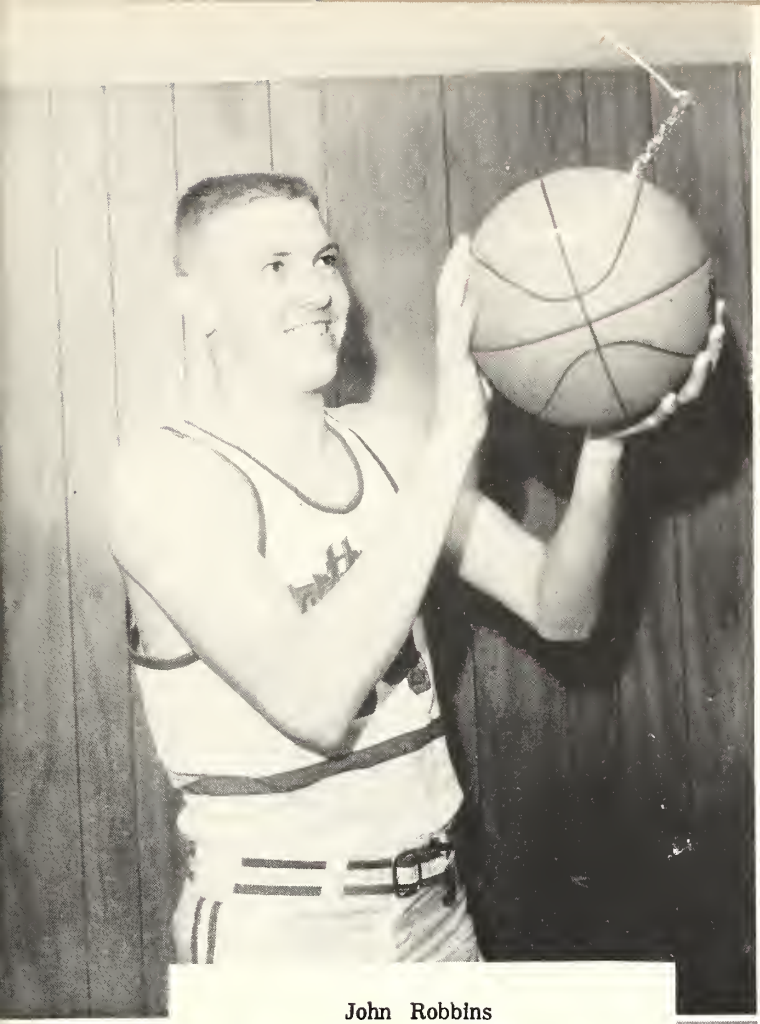

John Robbins
Jimmy Siddell

Larry Robbins
Jimmy Steward

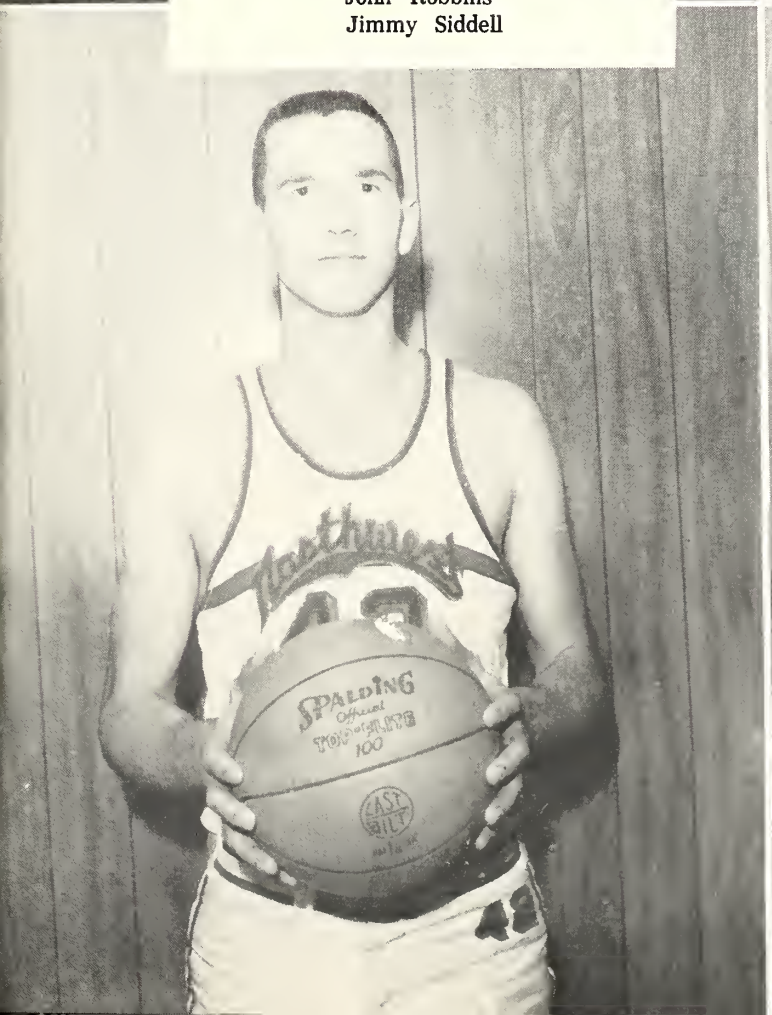

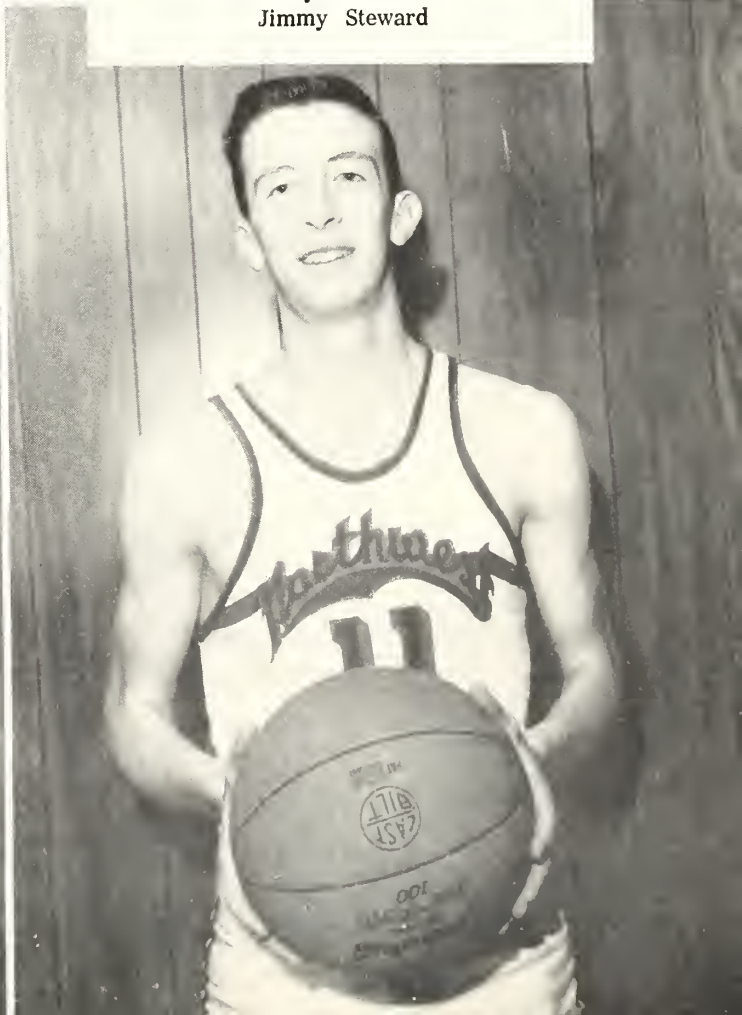

Cheerleaders

The Northwest Cheerleaders have been one of the "peppiest"groups on the Campus this year. Always on the front at all campus and many off-campus games, both football and basketball, the cheerleaders came through loud and clear. Perhaps their own "Satisfied" most adequately expresses the "thank you" of the Student Body.

The cheerleaders are: Micki Peyton, Marilyn Courtney, Becky Daniel, Betty Belk, Betty Jane Daniel. kneeling, who is head cheerleader, Judy Olita, Emogene Kyle, and Pat Carl-Le.

Coach Bob Peterson

Baseball Team

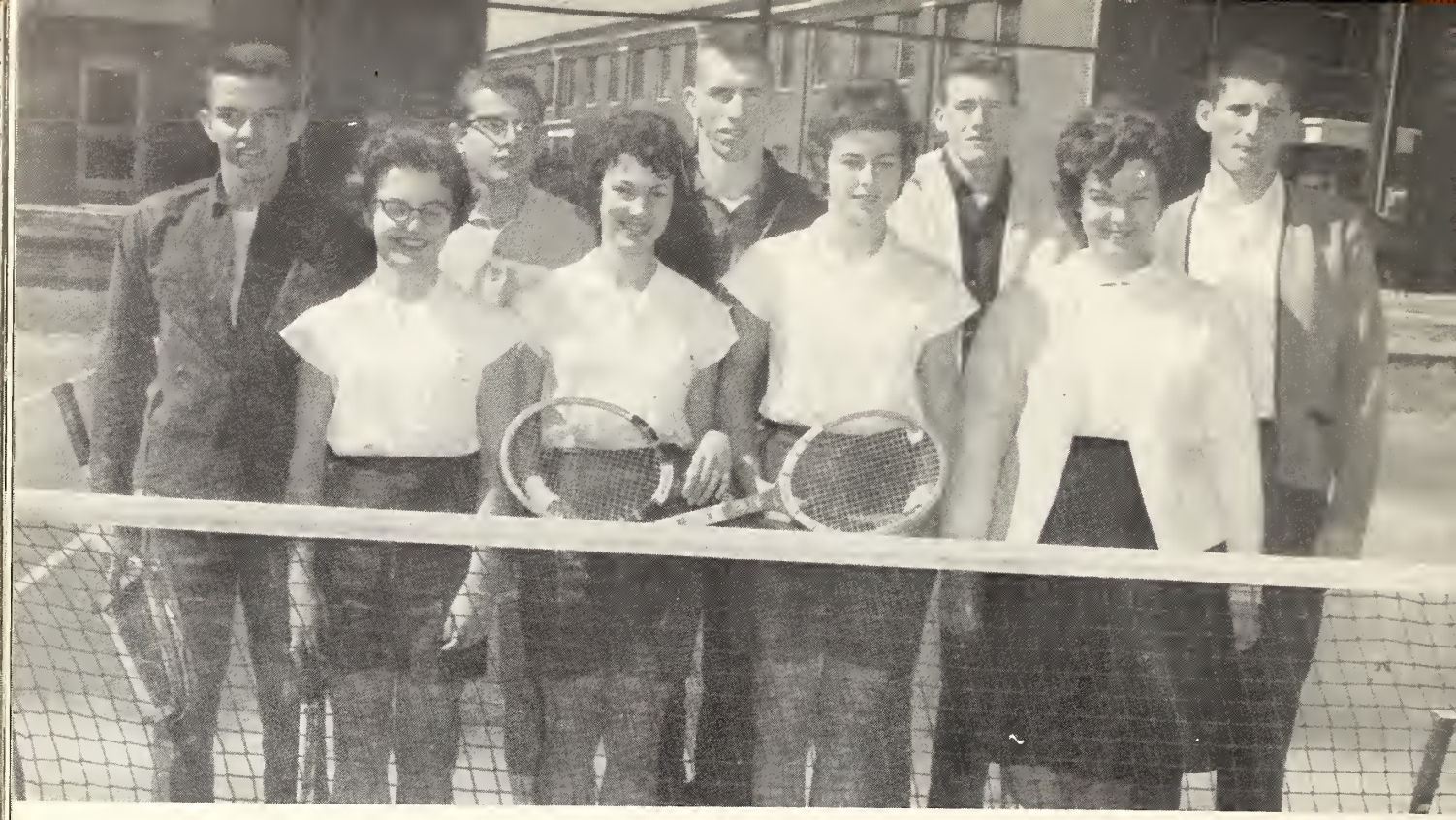

Tennis Team

Track Team

The Year

Twisting Time N. W. J. C.

More bounce to the

"I wont' pay that much!"

OPENING DAYS

ounce

It's only a beginning

President's tea

Round
Ab

"But I don't smoke!"

Jimmy. . . . Mize, that is!

"Gee whiz, nobody's perfect!"

Gad . . . .

and out

Blessed are they who go in circles for they shall be called the big wheels.

Hollywood hopeful

"Sure, We're cutting class!"

BEHIND THE SCENES

"No, it's not too late. I'll be ready in five minutes."

But we sometimes forget

Some people are always studying!

Royalty??

Do you recognize him?

RALLIES... G

At least we won the rally!

"If you guys

It rained some

AMES

can't cooperate, I quit!

Where are you?

Satisfied?

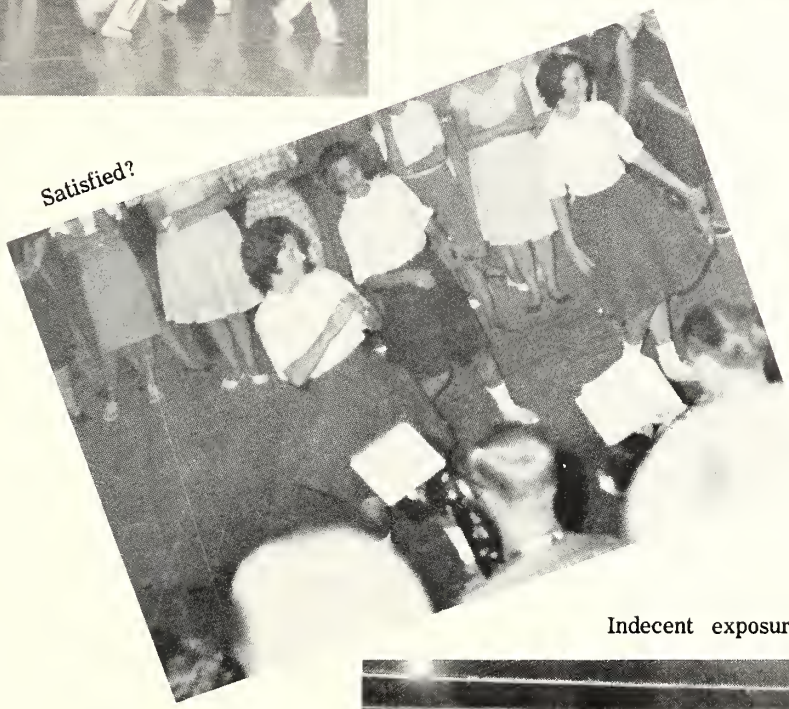

Indecent exposure

odds and

Gay Twenties!

Legs . . . Vintage '63

Ends

Guys and gals

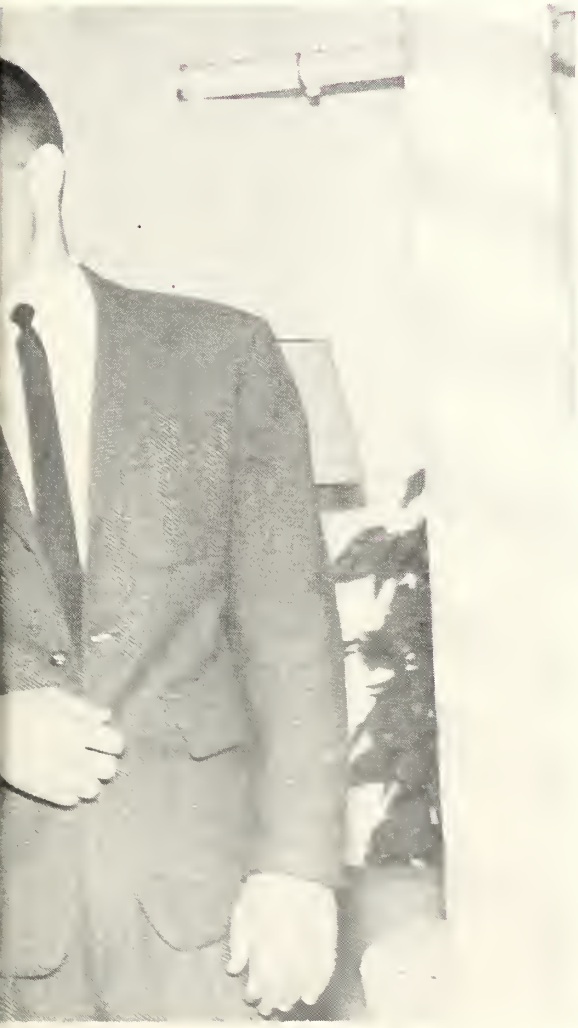

The long and short of it

PLAYTIME

A favorite pastime

Is this tennis ?

Bow to your partner . . . . . .

Out!

As the year comes to an end, graduation events climax a milestone in the education of the graduating students. In future years may each look back with pleasant memories to the hours he spent on the campus of Northwest Mississippi Junior College.

Acknowledgment

Beauty Section

"The Webbs"

Memphis, Tennessee

Features and Athletics

James McBroom

Sardis, Mississippi

R. C. PUGH LIBRARY
NORTHWEST MISSISSIPPI JUNIOR COLLEGE
SENATOBIA, MS 38668